DEZVOLTARE ZONA DESTINATA ACTIVITATILOR ECONOMICE NEPOLUANTE - DN 59 A extravilan Timisoara, jud. Timis

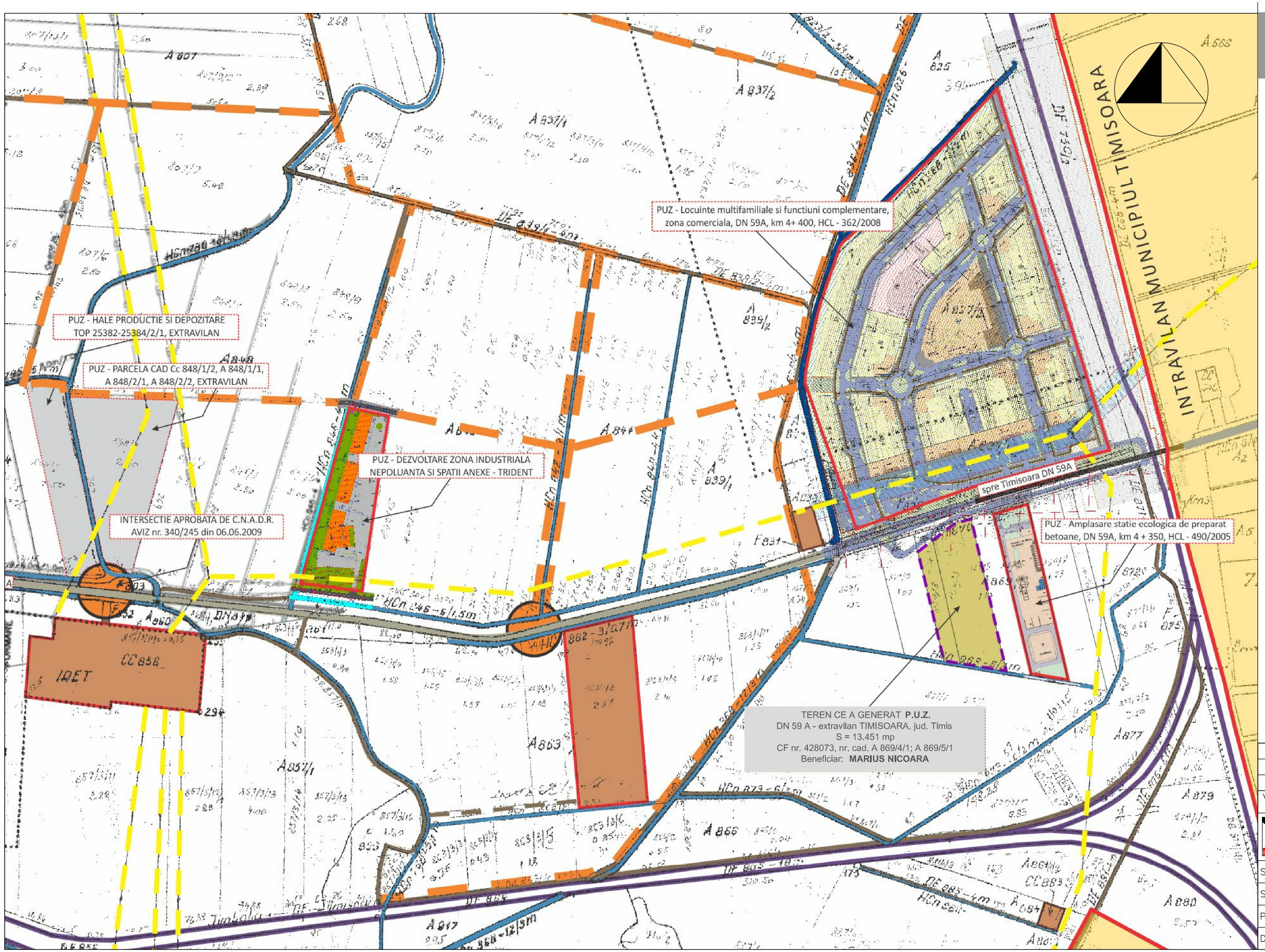

INCADRARE IN TERITORIU

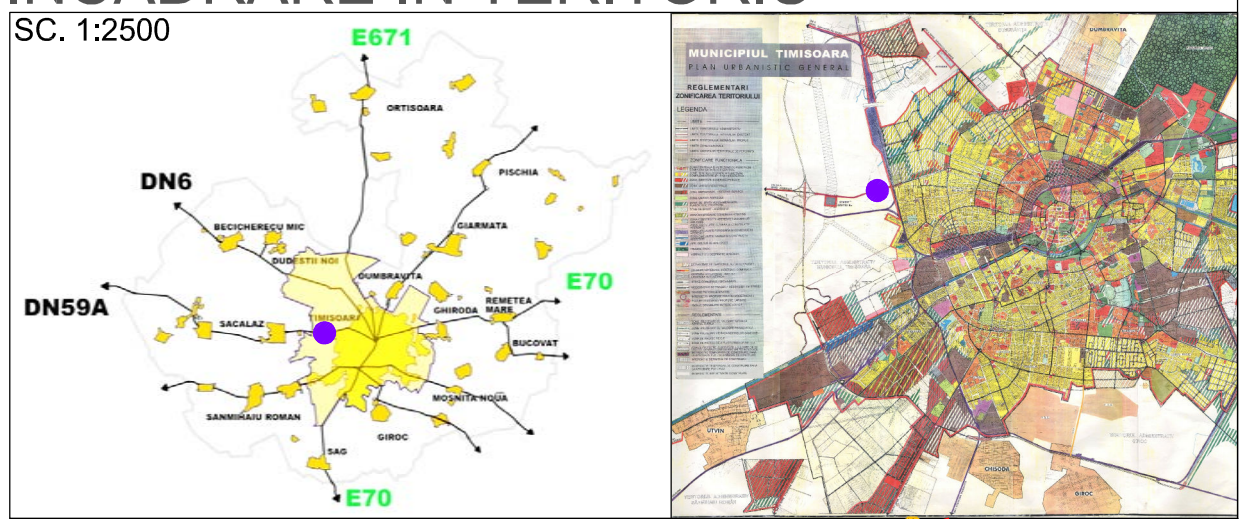

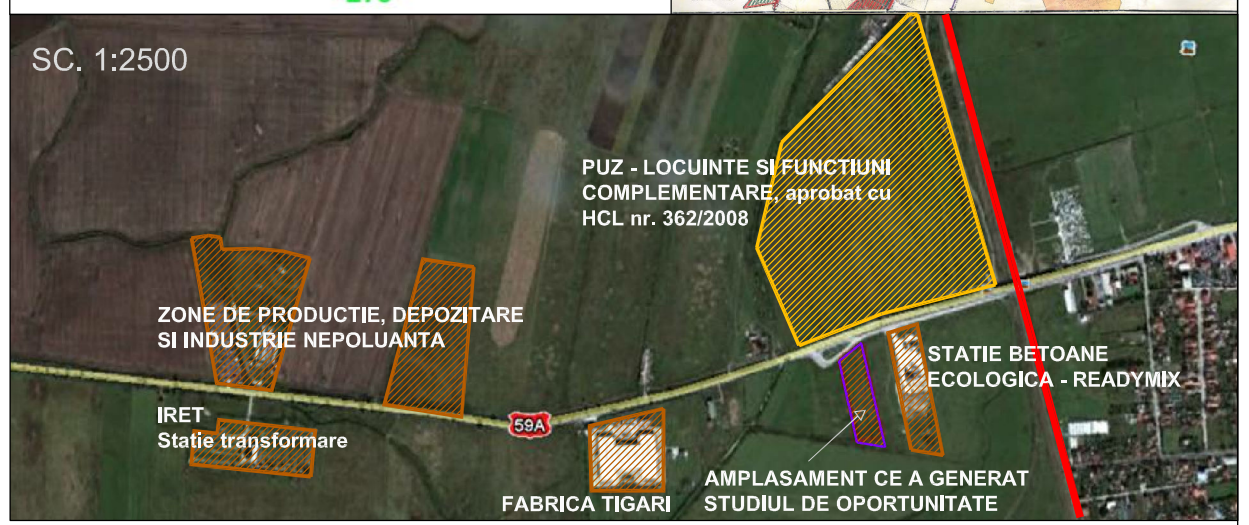

LEGENDA

Limita de proprietate

VERIFICATOR/ EXPERT	NUME	SEMNATURA	CERINTA	REFERAT/EXPERTIZA NR./DATA
S.C. B-CuBB SRL STR. Fagetului 5, Lugoj C.U.I. 15431656 J 35/1114/2003				Beneficiar: NICOARA MARIUS — Proiect nr. 02/2011/47
SPECIFICATIE	NUME	SEMNATURA	scara:	Titlu proiect: Dezvoltare zona destinata activitatilor economice nepoluante, DN 59 A - extravilan Timisoara, jud. Timis — Faza: P.U.Z.
SEF PROIECT	Arh. Glad Tudora			
PROIECTAT	Arh. Glad Tudora		data:	Titlu plansa: INCADRARE IN TERITORIU — Plansa nr. 01 A
DESENAT	Arh. Glad Tudora		Feb. 2012	