

PLAN DE INCADRARE IN ZONA
scara 1:10000

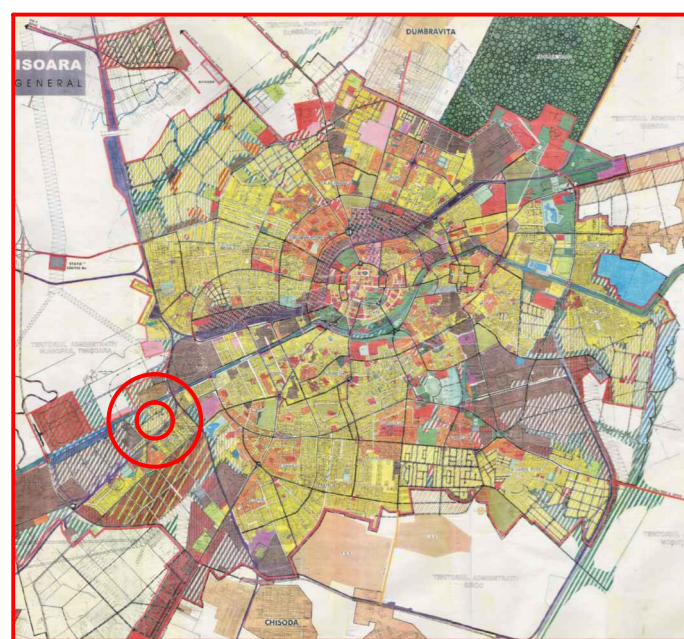

PLAN DE INCADRARE IN PUG

Planului Urbanistic de Detaliu "Locuinte si functiuni complementare", Freidorf parcela A 1114, Timisoara H.C.L. 146/24.04.2007

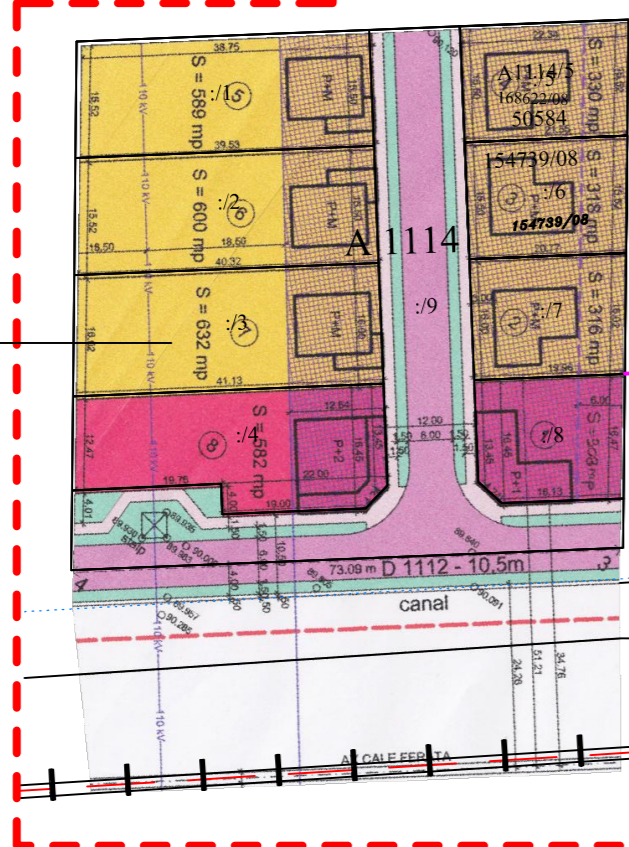

Nr. Pct.	X [m]	Y [m]
1	477764.06	203033.36
2	477811.51	203097.69
3	477798.09	203106.71
4	477754.44	203136.46
5	477739.42	203146.09
6	477724.69	203156.14
7	477709.96	203166.04
8	477599.48	203240.29
9	477548.27	203185.79

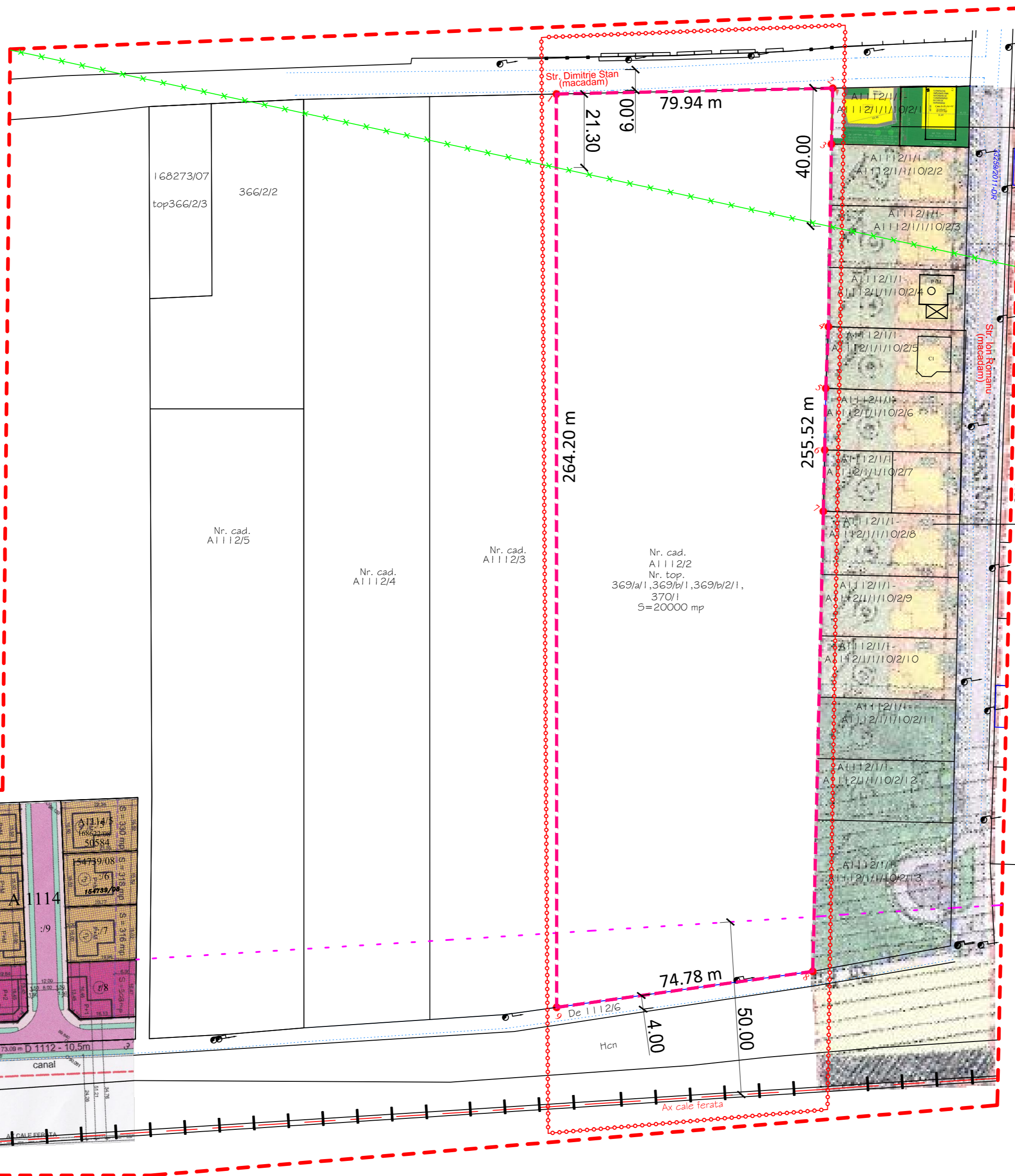

**PLAN URBANISTIC ZONAL FREIDORF
LOCUINTE SI FUNCTIUNI COMPLEMENTARE
A1112/2 Nr. top. 369/a/1, 369/b/1, 369/b/2/1, 370/1
SAFTESCU ECATERINA, VINCZE STEFAN,
STANCIU ELISABETA**

Planului Urbanistic de Detaliu "Amplasare locuinta dupa dezmembrare parcela - Modificare PUZ", strada Ioan Romanu (Veac Nou), Timisoara H.C.L. 465/28.10.2008

Planului Urbanistic Zonal "Cartier rezidential" strada Ion Romanu (Veac Nou), Timisoara H.C.L. 282/28.06.2005

LEGENDA

- ○ ○ ○ ○ ZONA STUDIATA
- - - - - CVARTAL STUDIAT
- - - - - LIMITA TOPO
- * * * * * LIMITA ZONA PROTECTIE STATIE EPURARAE (APROXIMATA)
- — — — — LIMITE CONF. CARTE FUNCIONARA
- DRUM EXISTENT
- - - - - LIMITAZONA CONSTRUIBILA FATA DE AX CALE FERATA

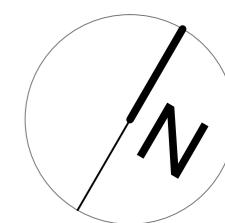

SUPRAFETE

Suprafata conform CF=20 000 mp
Suprafata masurata=20 000 mp

STUDIO Forma s.r.l. TIMISOARA str. Vladessa, nr. 12, bl. 105, ap. 7 tel: 0723604605		Proiect: PUZ LOCUINTE SI FUNCTIUNI COMPLEMENTARE Amplasament: FREIDORF, TIMISOARA, jud. TIMIS cuprins intre str. D. Gruiu si str. Prepelitei Beneficiar: Saftescu Ecaterina, Vincze Stefan, Stanciu Elisabeta		Proiect nr.: 01.01.2012
		Data: 01.2012 Scara: 1:1000	PLAN DE SITUATIE EXISTENT	
SEF PROIECT	Arh. Urb. SUCIU Alideia			
PROIECTAT	Arh. OANCEA Bogdan			
DESENAT	Arh. OANCEA Bogdan			