

Plan topografic
Sc.: 1:1000

Plan parcelar
Sc.: 1:1440

Plan de incadrare in zona
Sc.: 1:5000

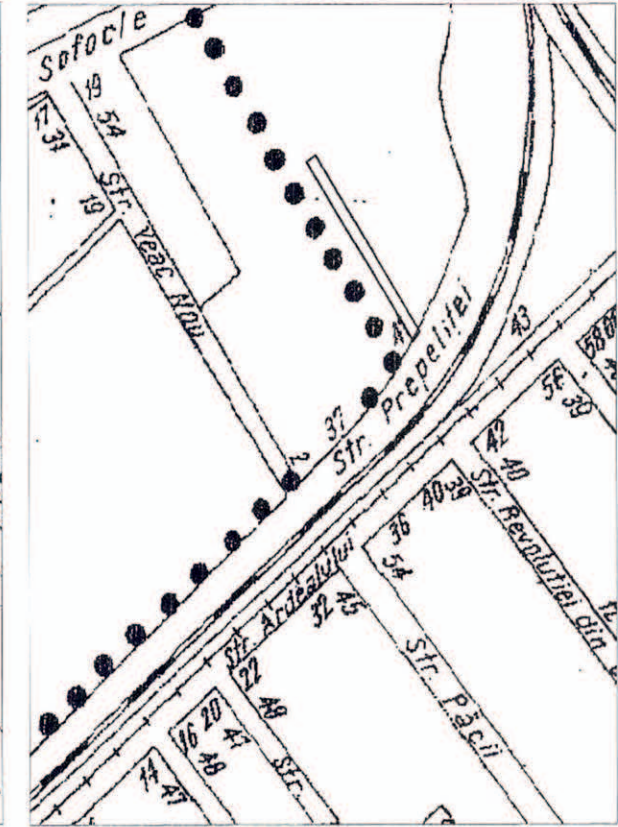
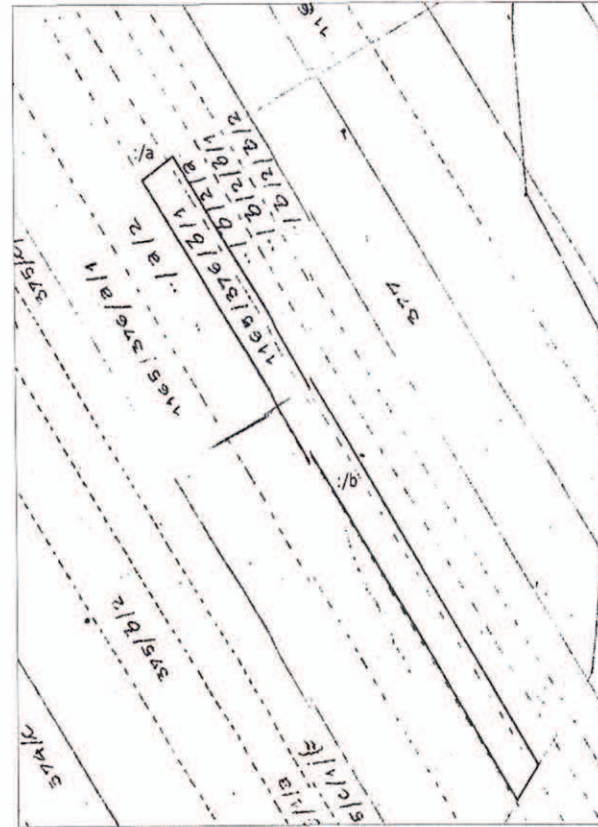
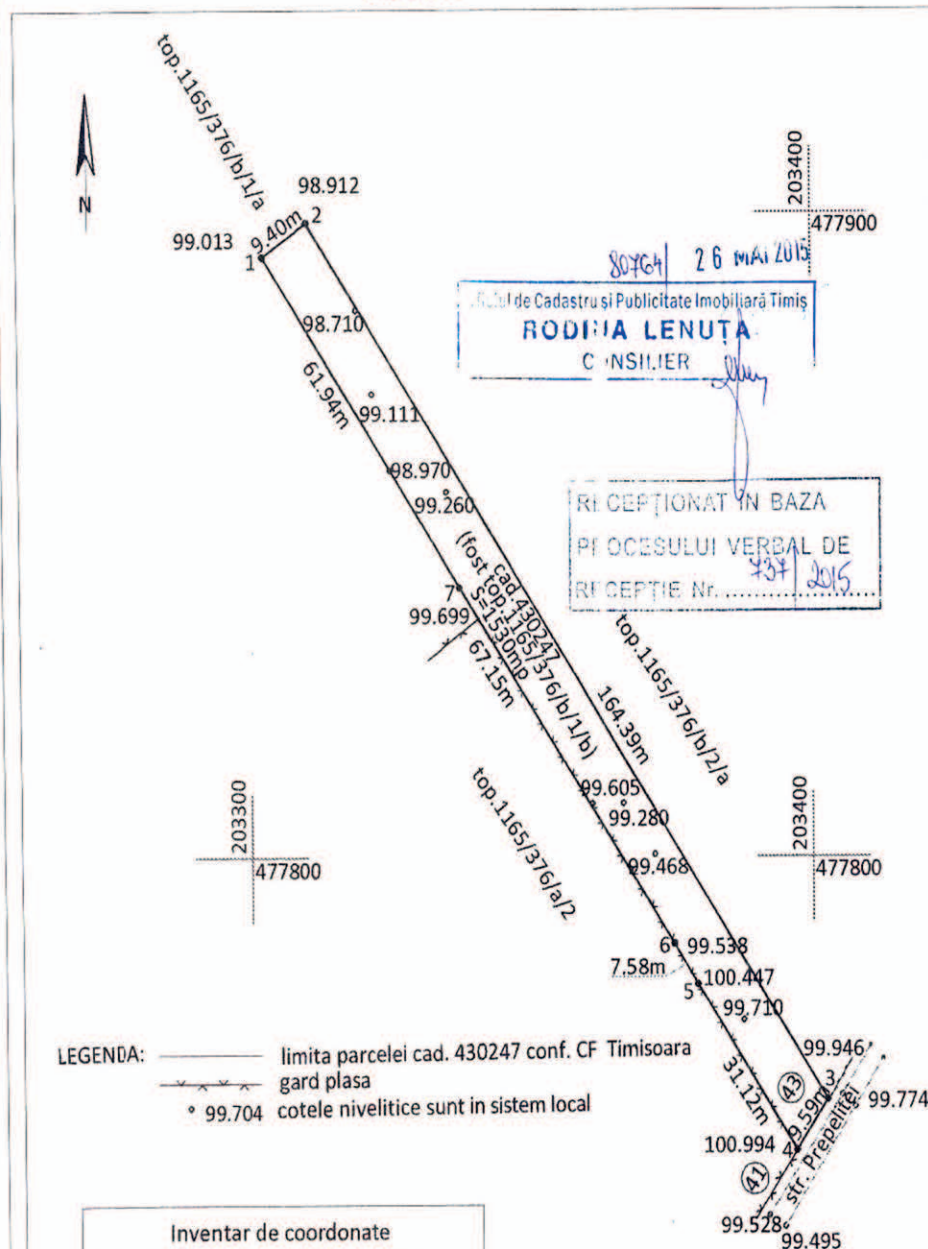

Inventar de coordonate			
Sistem de coordonate STEREO' 70			
Pct	X(m)	Y(m)	Z(m)
1	477893.194	203302.357	99.013
2	477898.465	203310.146	98.912
3	477762.321	203402.276	99.946
4	477754.473	203396.757	100.994
5	477780.261	203379.332	100.447
6	477786.591	203375.157	99.538
7	477841.866	203337.029	99.699

Suprafata totala masurata = 1530mp
Suprafata din act = 1530mp

A. SITUATIA DIN CARTEA FUNCIARA nr.430247 Timisoara

Nr. CF	Nr Top	Descriere imobil	Suprafata	Proprietari	Sarcini
			(MP)		
430247 Timisoara (fost 5201 Freidorf)	430247 (1165/376/b/1/b)	Teren intravilan in str. Prepelitei la nr.43	1530	Act notarial nr. 120 din 08.05.2013 emis de Andras Corneliu Intabulare drept de PROPRIETATE dobandit prin Conventie cota actuala 1/1 STOIAN GHEORGHE si sotia STOIAN CORINA VIOLETA bun propriu	



P.F.A. BALC RARES DINU Seria TM Nr. 146 Tel.: 0726024481 e-mail: rares.balc@gmail.com		Proiect: Plan topografic a parcelei nr.cad. 430247 Timisoara, mun. Timisoara str. Prepelitei, nr.43, pentru Elaborare PUD - construire locuinta familiala parter, anexe gospodaresti, imprejurire si acces auto	Proiect Nr.: 855/2015
Beneficiar: Stoian Gheorghe si sotia Stoian Corina Violeta		Scara: 1:1000 1:1440 1:5000	Plansa: Plan topografic Plan parcelar Plan de incadrare in zona Tabel juridic
Sef proiect: ing. Balc Rares Dinu	Intocmit: ing. Balc Rares Dinu	Desenat: ing. Balc Rares Dinu	Data: mai 2015 Plansa: 1