

PLAN SUBSOL

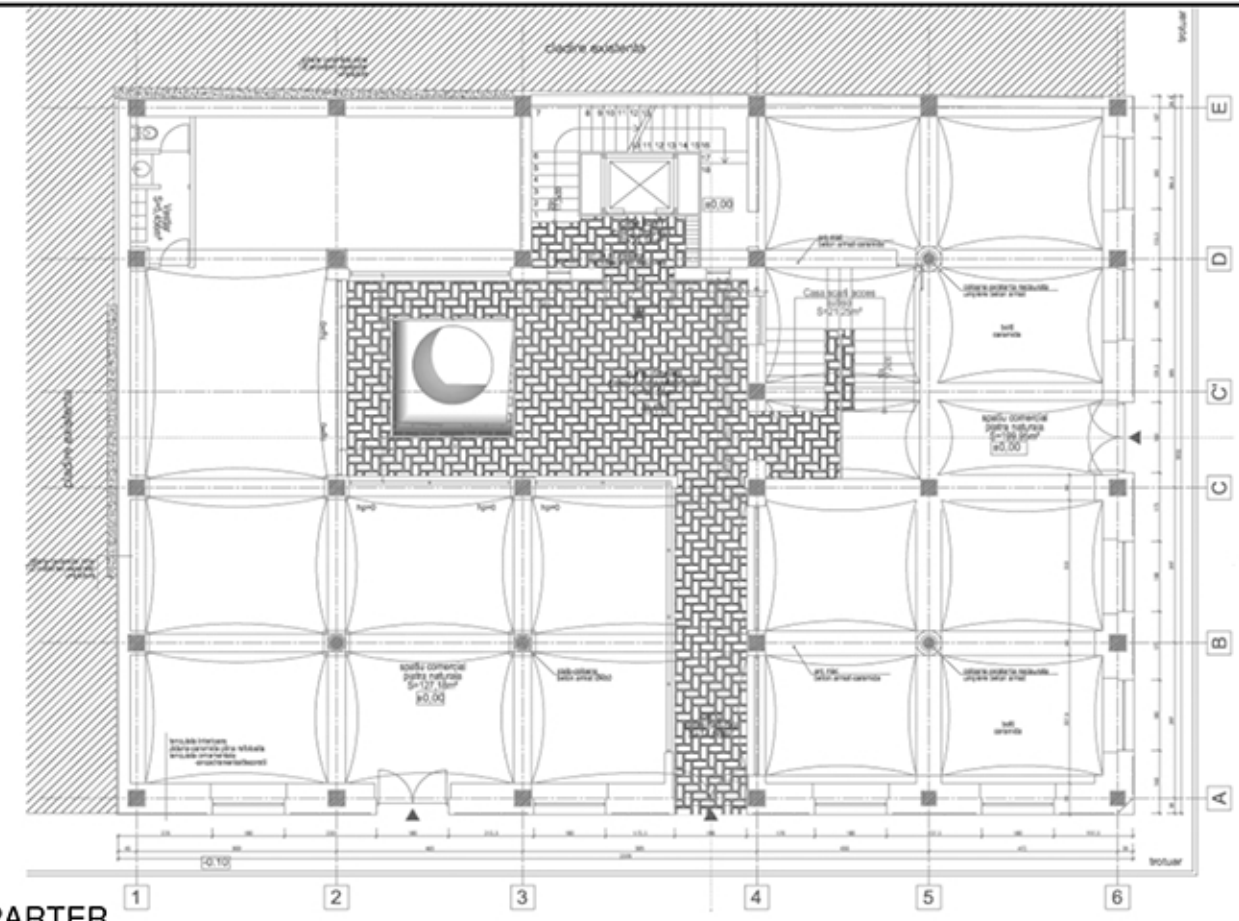

PLAN PARTER

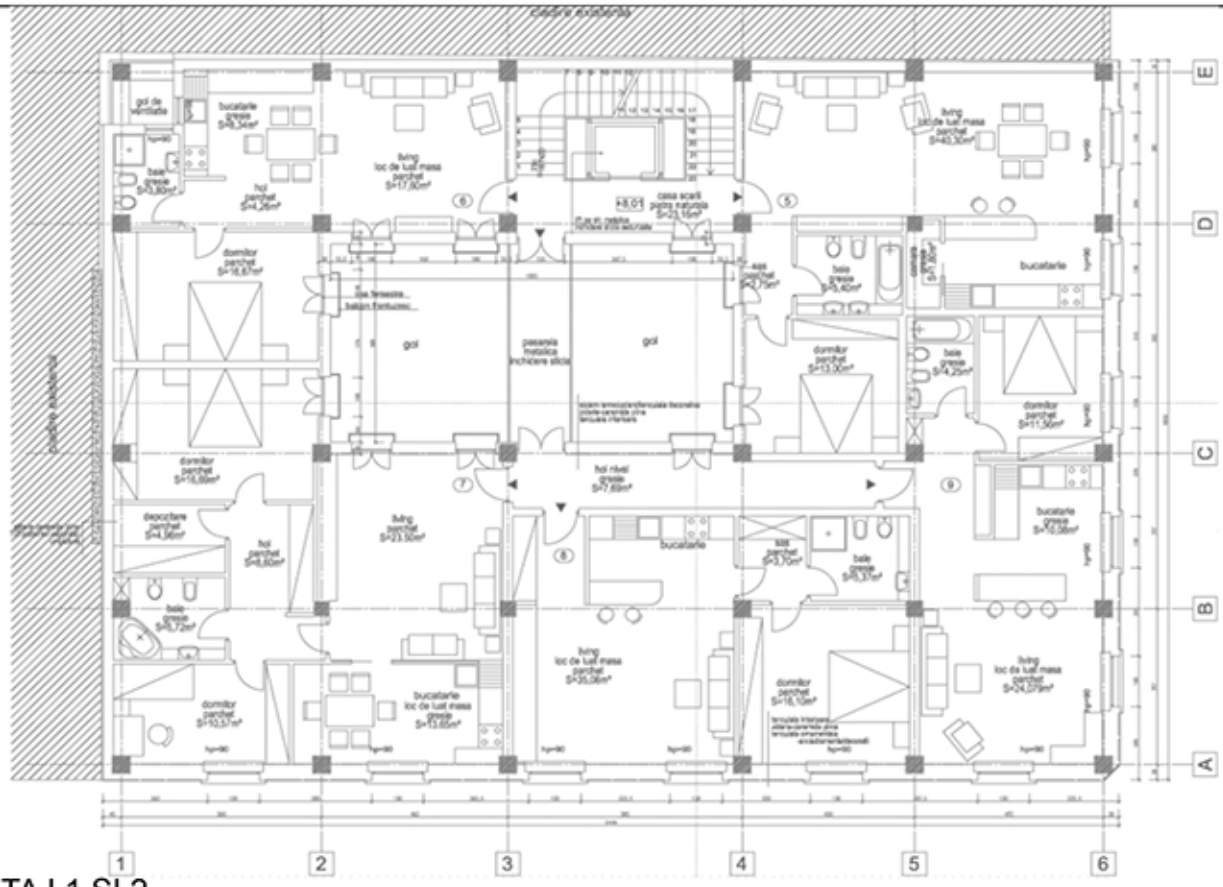

PLAN ETAJ 1 SI 2

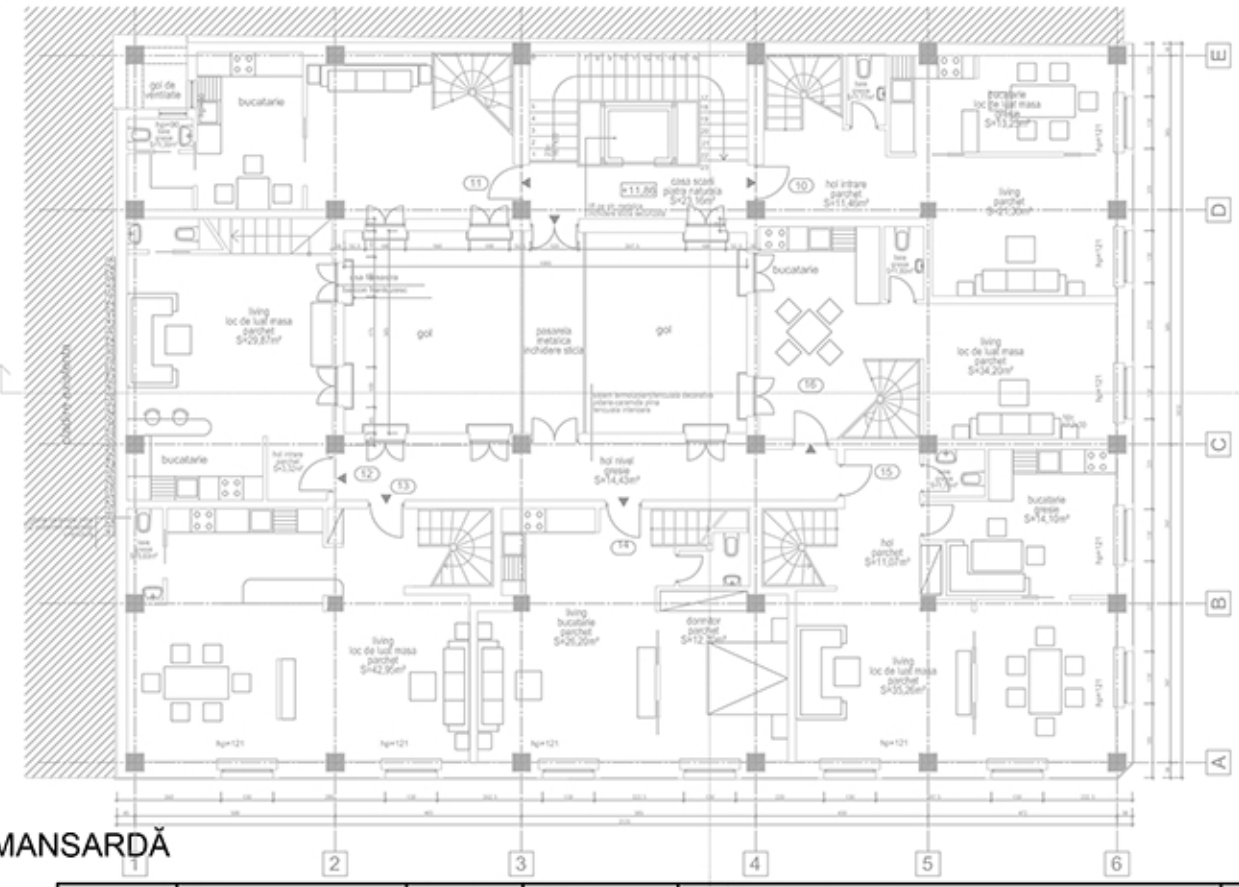

PLAN MANSARDĂ

Regim inaltime - S+P+2E+M  
 Functiuni - cafe-bar, restaurant, depozitare(S), spatii comerciale(P), apartamente(E1, E2, M)  
 S teren=465,50 m<sup>2</sup>  
 Sc=413,55 m<sup>2</sup>  
 Sd=2547,70 m<sup>2</sup>  
 P.O.T.=88,84%  
 C.U.T.=5,47

Verificator/Expert	Nume	Semnatura	Cerinta	Referat/Expertiza nr./Data	
Verificator				Referat nr. din data de	
Expert				Raport de expertiza tehnica nr. din data de	
 Str. Marasesti nr 7, Timisoara, Jud. Timis tel. 0735 964 104 CUI: RO 21364950 J35/559/12.03.2012				Beneficiar: S.C. IMOBILIARE C16	Proiect nr.: 1//2018
Sef proiect arh. P. POLIZZI				Amplasament: Timisoara, E. de Savoya, nr. 16 CF nr. 115 top 304	Faza: Avize
Proiectat arh. L. BOT				Proiect: Restaurare si extindere constructie existente S+P(ruina) rezultand cladire in regim S+P+2E+M (pe doua nivele); functiuni: S-restaurant/ depozitare, P-spatii comerciale; Et. 1,2, M- apartamente	
Intocmit/Desenat arh. O. Plesea				Titlu plansa: Planuri propuneri	plansa nr.: 5
Data: iunie 2018					