

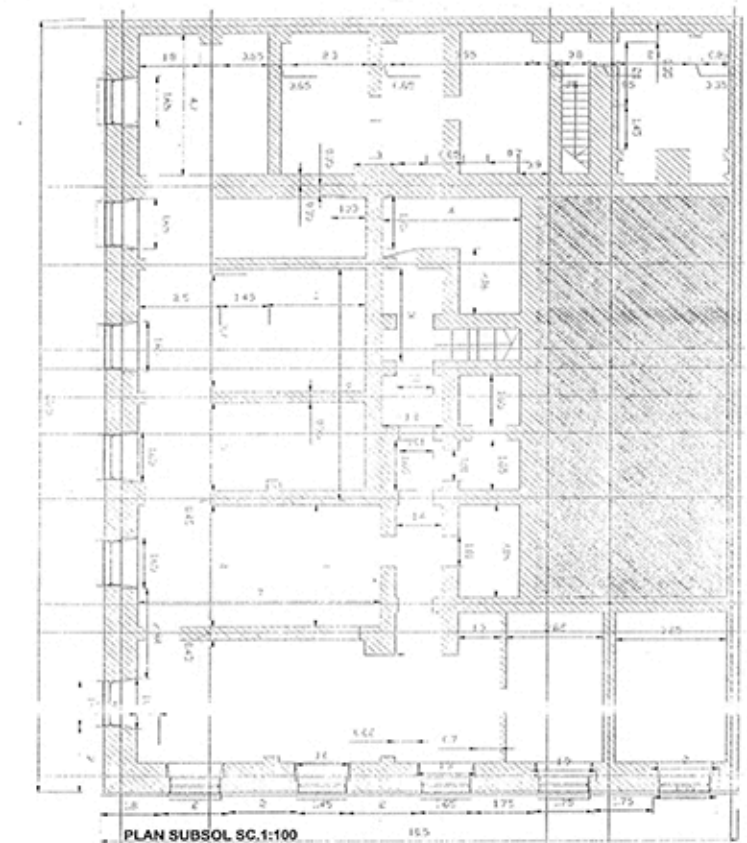

FOTO INITIAL

UTR 1

EXTRAS P.U.G. - Timisoara

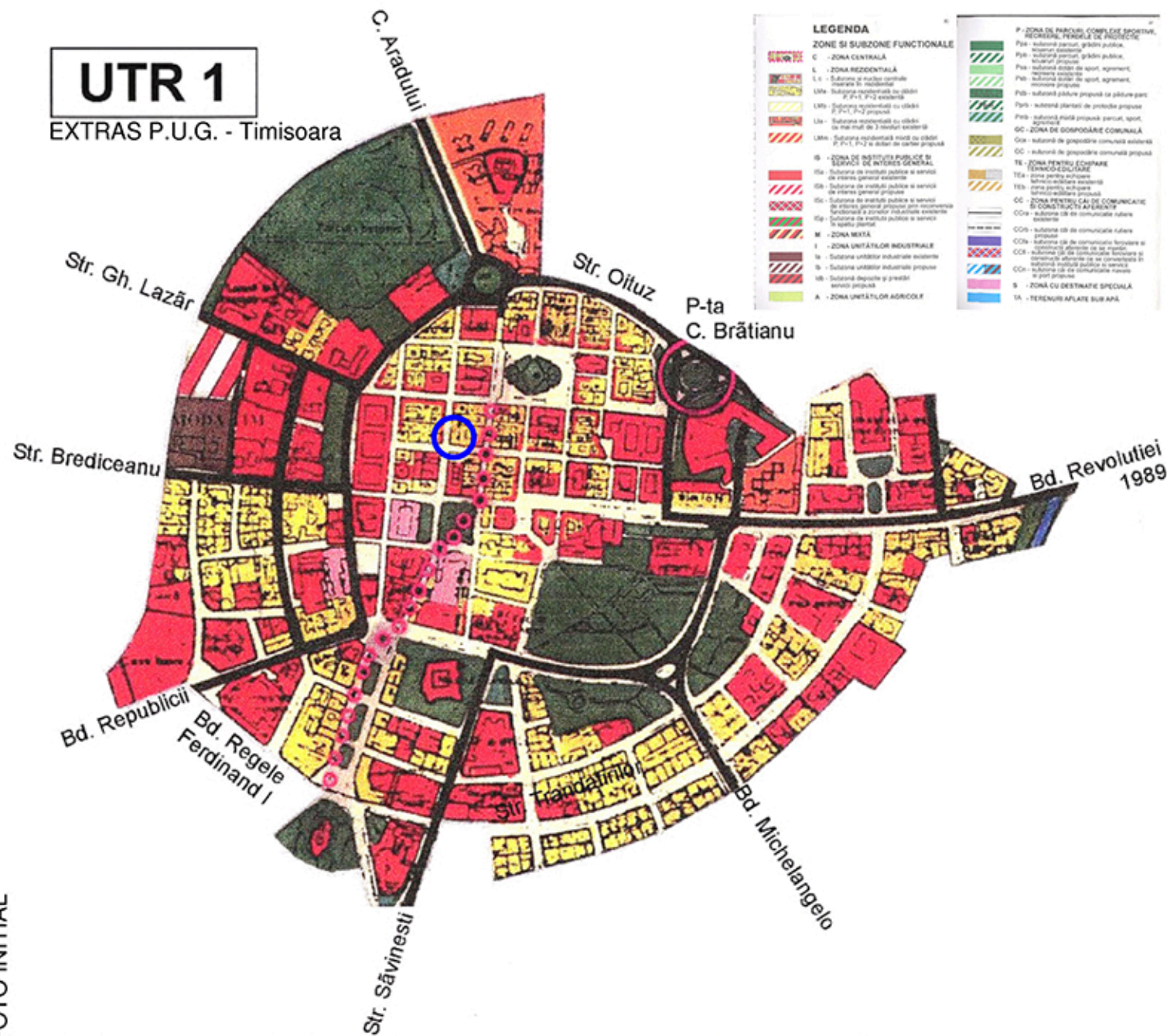

RELEVU SUBSOL INITIAL

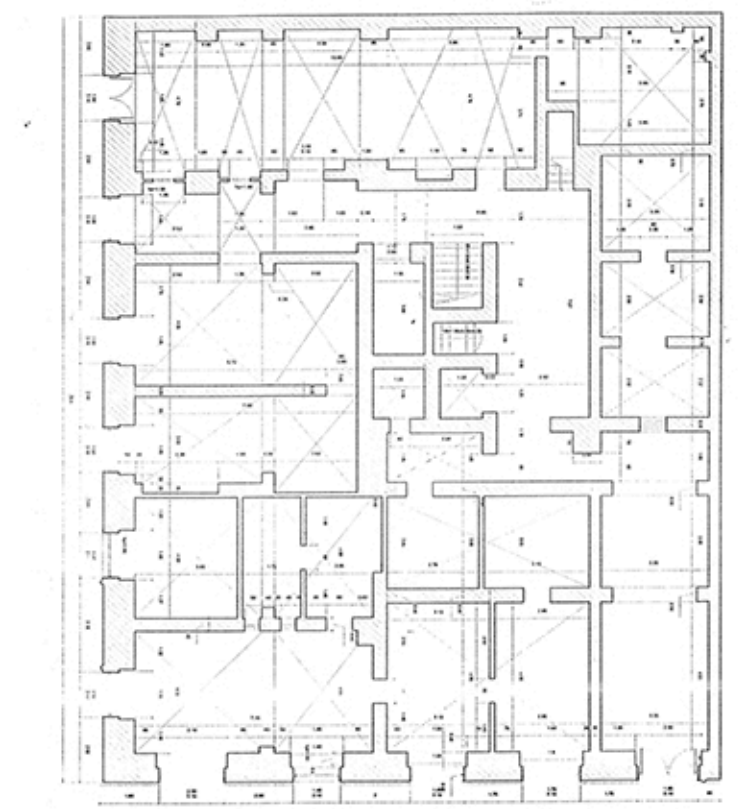

RELEVU PARTER INITIAL

Verificator/Expert	Nume	Semnatura	Cerinta	Referat/Expertiza nr./Data	
Verificator				Referat nr. din data de	
Expert				Raport de expertiza tehnica nr. din data de	
Str. Marasesti nr 7, Timisoara, Jud. Timis tel. 0735 964 104 CUI: RO 21364950 J35/559/12.03.2012				Beneficiar: S.C. IMOBILIARE C16	Proiect nr.: 1//2018
Sef proiect	arh. P. POLIZZI	Semnatura	Scara:	Amplasament: Timisoara, E. de Savoya, nr. 16 CF nr. 115 top 304	Faza: Avize
Proiectat	arh. L. BOT		Data: iunie 2018	Proiect: Restaurare si extindere constructie existenta S+P(ruina) rezultand cladire in regim S+P+2E+M (pe doua nivele); functiuni: S-restaurant/depozitare; P-spatii comerciale; Et. 1,2, M- apartamente	Titlu plansa: Relevu initial si Extras PUG
Intocmit/Desenat	arh. O. Plesea				plansa nr.: 2