

PLAN DE SITUATIE
Scara 1:500

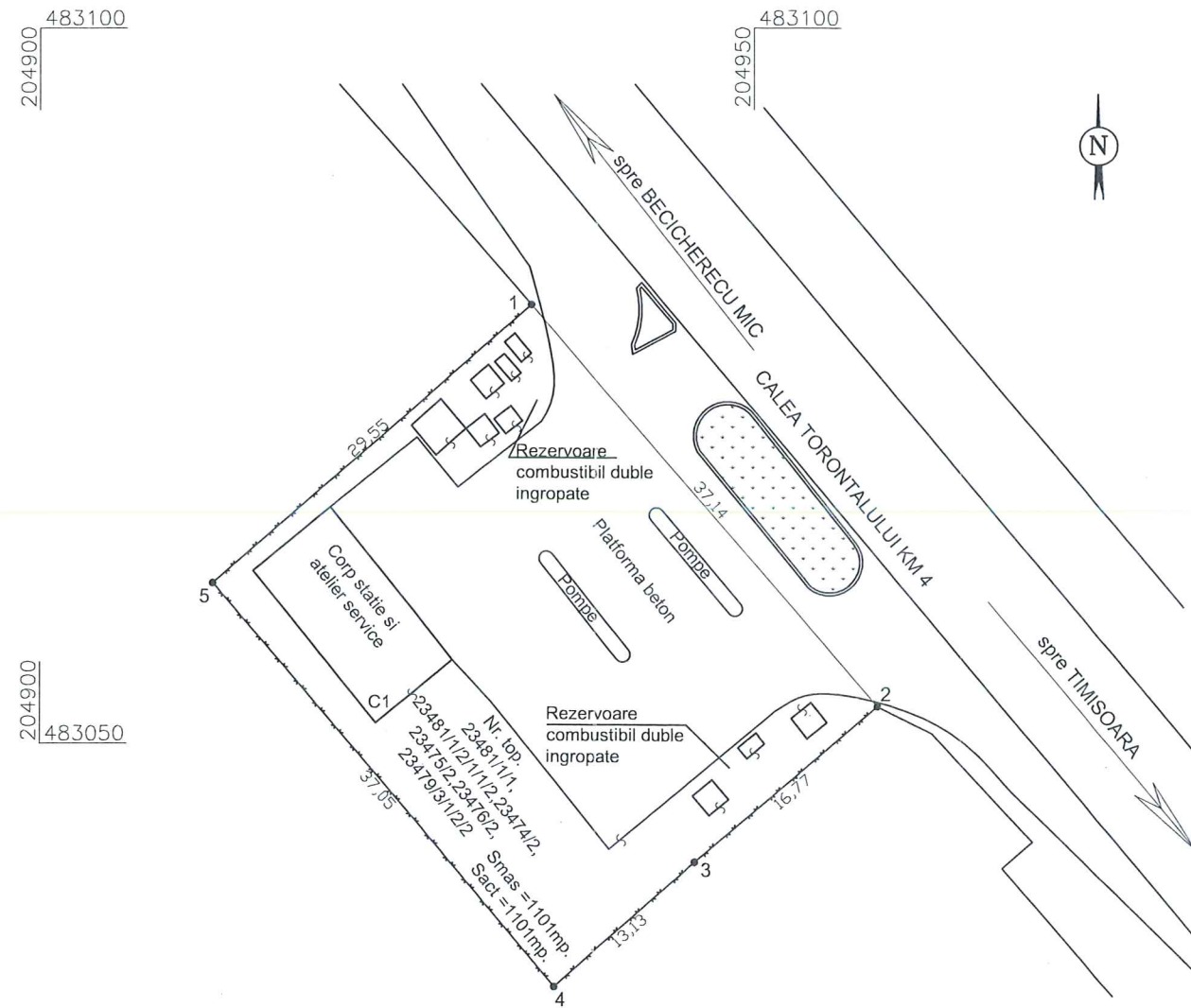

PLAN DE INCADRARE IN ZONA
Scara 1:10000

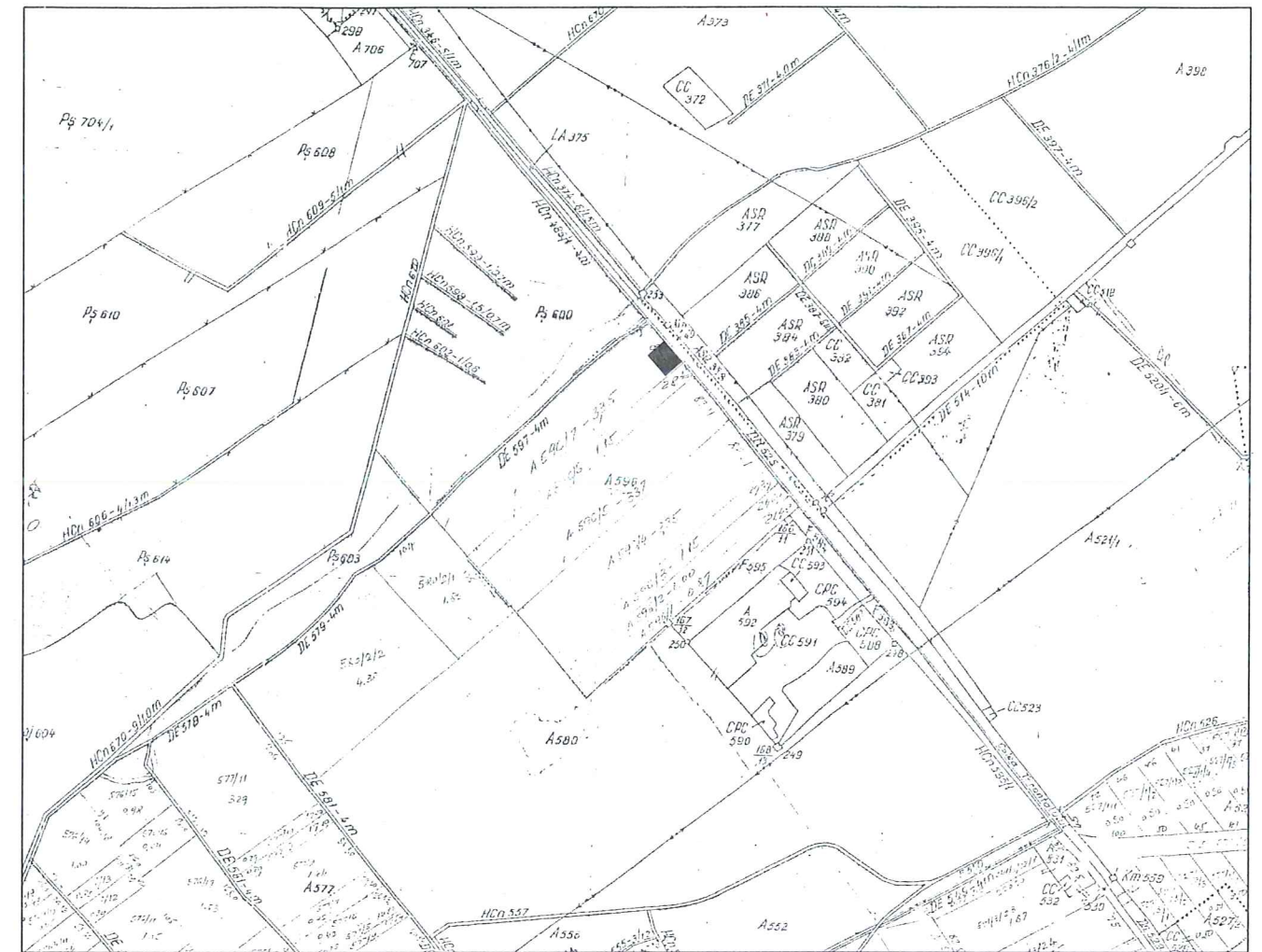

Nr. pct.	Coordonate Stereo '70	
	X	Y
1	483080.644	204934.428
2	483052.562	204958.730
3	483041.695	204945.973
4	483032.973	204936.123
5	483061.219	204912.154

A. SITUATIA DIN CARTEA FUNCIARA

Nr.CF	Nr. cad.	Descrierea imobilului	Suprafata act		Suprafata masurata		Proprietari	Observatii	Sarcini	Observatii
			(ha)	(mp.)	(ha)	(mp.)				
409317 Timisoara	23481/1/1, 23481/1/2/1/1/2, 23474/2, 23475/2, 23476/2, 23477/2, 23479/3/1/2/2	A1 Curtii constructii intravilan A1.1 Corp statie si atelier service, 4 pompe, 4 rezervoare combustibil ingropate, fosa septica si platforma beton	0	1101	0	1101	22885/04.10.1996 Act.act			
							1 Intabulare, drept de PROPRIETATE, dobandit prin Construire, cota actuala 1/1 1 SC LUX OIL SRL	A1.1		
							16428/20.07.1998 Act.act			
							2 Intabulare, drept de PROPRIETATE, dobandit prin Construire, cota actuala 1/1 1 SC LUX OIL SRL	A1 (provenita din conversia CF111959)		

S.C. INTERCAD S.R.L.
STR. VASILE ALECSANDRI NR. 4, CAM. 12,
TEL. 0256/435992

Denumire proiect : Plan de situatie
nr top.23481/1/1,23481/1/2/1/1/2,23474/2,23475/2,23476/2,
23477/2,23479/3/1/2/2 - Timisoara

CERTIFICAT DE AUTORIZARE SERIA B NR 774, CLASIFICATIA

Beneficiar : SC LUX OIL SRL

SEF PROIECT	Ing. Popa Cornel
MASURAT	Ing. Popa Cornel
DESENAT	Chitarici Marius
VERIFICAT	

CERTIFICAT DE AUTORIZARE
Seria RO-TM-500
Nr. 0006/29.09.2010
Corneliu POPA
Categorie B

Plan de situatie
Plan de incadrare in zona

Plansa nr. 1

Martie 2012

Proiect nr: 116