

# Seciunea 1-1

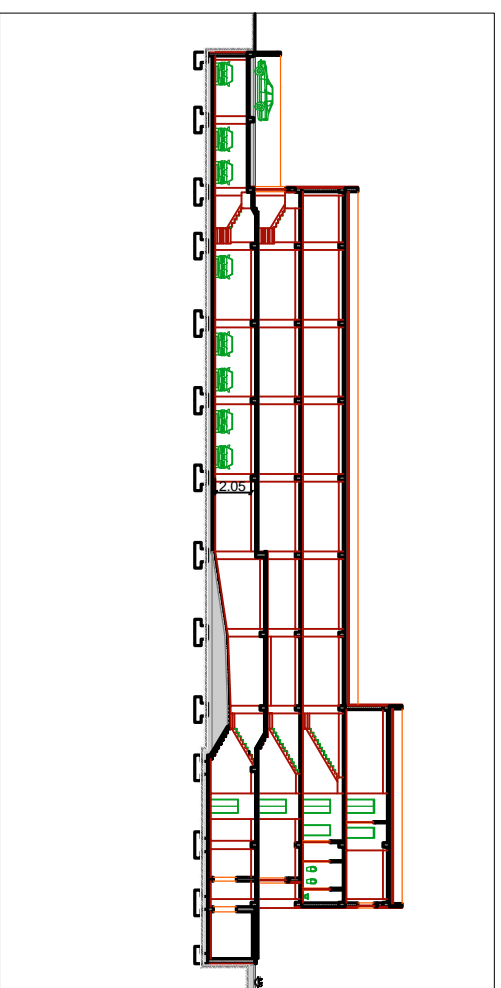

# PLAN SITUATIE

Sc. 1:500

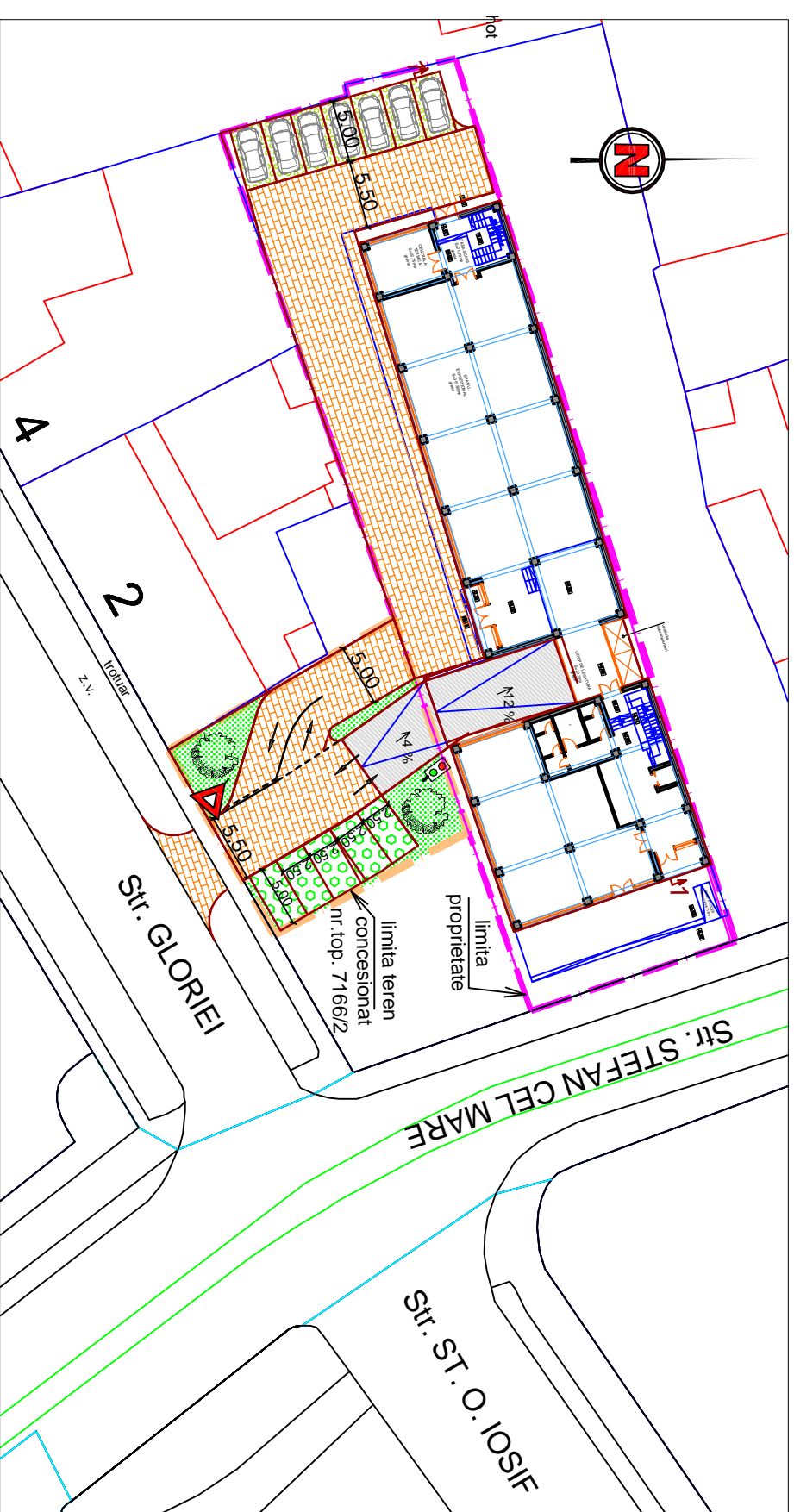

## CALCULUL NECESAR LOCURI DE PARCARE

1. Showroom	350 mp : 100	=	4locuri
2. Sala polivalenta	160 locuri : 20	=	8 locuri
3. Sala cursuri	100 cursanti : 10	=	10 locuri
4. cazare	10 cadre didactice : 3	=	3 locuri
	18 locuri : 6	=	3 locuri
<b>TOTAL NECESAR</b>		=	<b>28 locuri</b>
Total realizate in incinta	31 locuri in subsol		= 36 locuri
din care	7 locuri la nivel		

## Detaliu structura rutiera acces

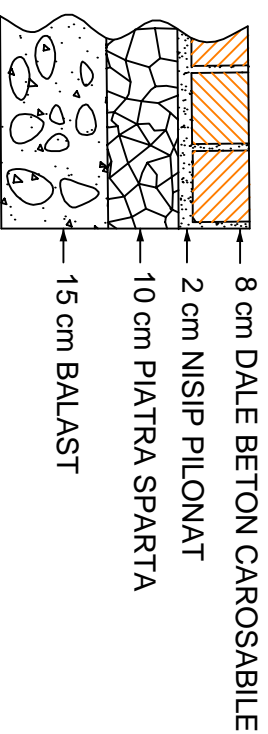

## Detaliu structura rutiera parcaje

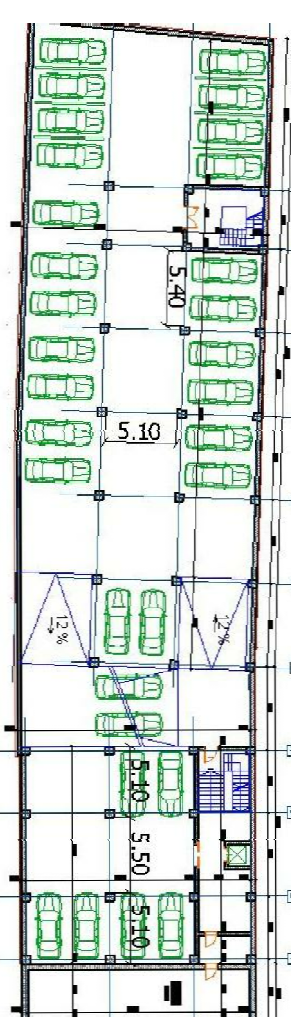
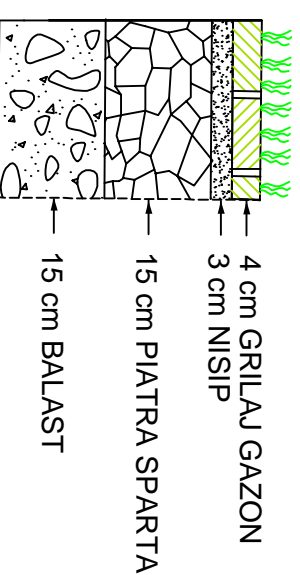

Conform: C.U. nr. 5593 din 10.12.2009

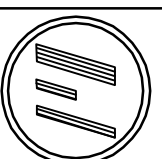

**Cosmun WEST**  
TIMISOARA

Str. St. Ap. Petru si Pavel nr.15  
Tel.: 0356/410036  
Fax: 0356/410036  
email: cosmunwest@gmail.com

SEF PROIECT	ING. DORU MUNTEANU	SCARA:	1:500
PROIECTANT	ING. DORU MUNTEANU	DATA:	ian. 2010
PROIECTANT	ING. DORU MUNTEANU		

Beneficiar: FUNDATIA PENTRU CULTURA SI INVATAMANT "ION SLAVICI" TIMISOARA  
Amplasare: TIMISOARA, str. STEFAN CEL MARE nr.42  
Titlu proiect: CF nr. 1066 nr.cad. 7163/1, 7162, 7163/2

Centru de Afaceri Hosting  
Invatamant si Cultura  
str. Stefan Cel Mare nr.42, Timisoara

Titlu planşa: PLAN SITUATIE

Proiect nr.: C07

Faza: PUD

PL. Nr. 1