

REPARATII CLADIRI EXISTENTE, RECOMPARTIMENTARI, INLOCUIRE INVELITOARE, AMPLASARE PANOURI FOTOVOLTAICE PE ACOPERISURI SI IMPREJMUIRE

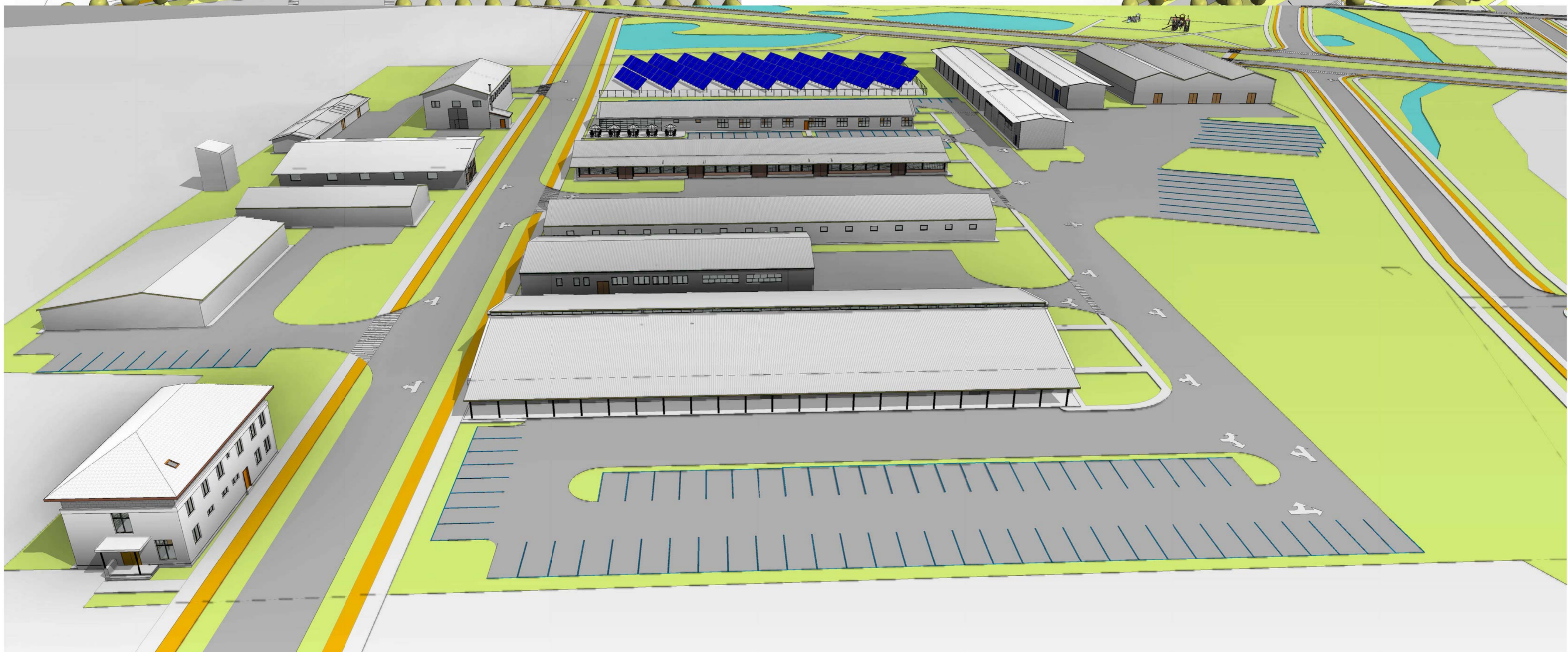
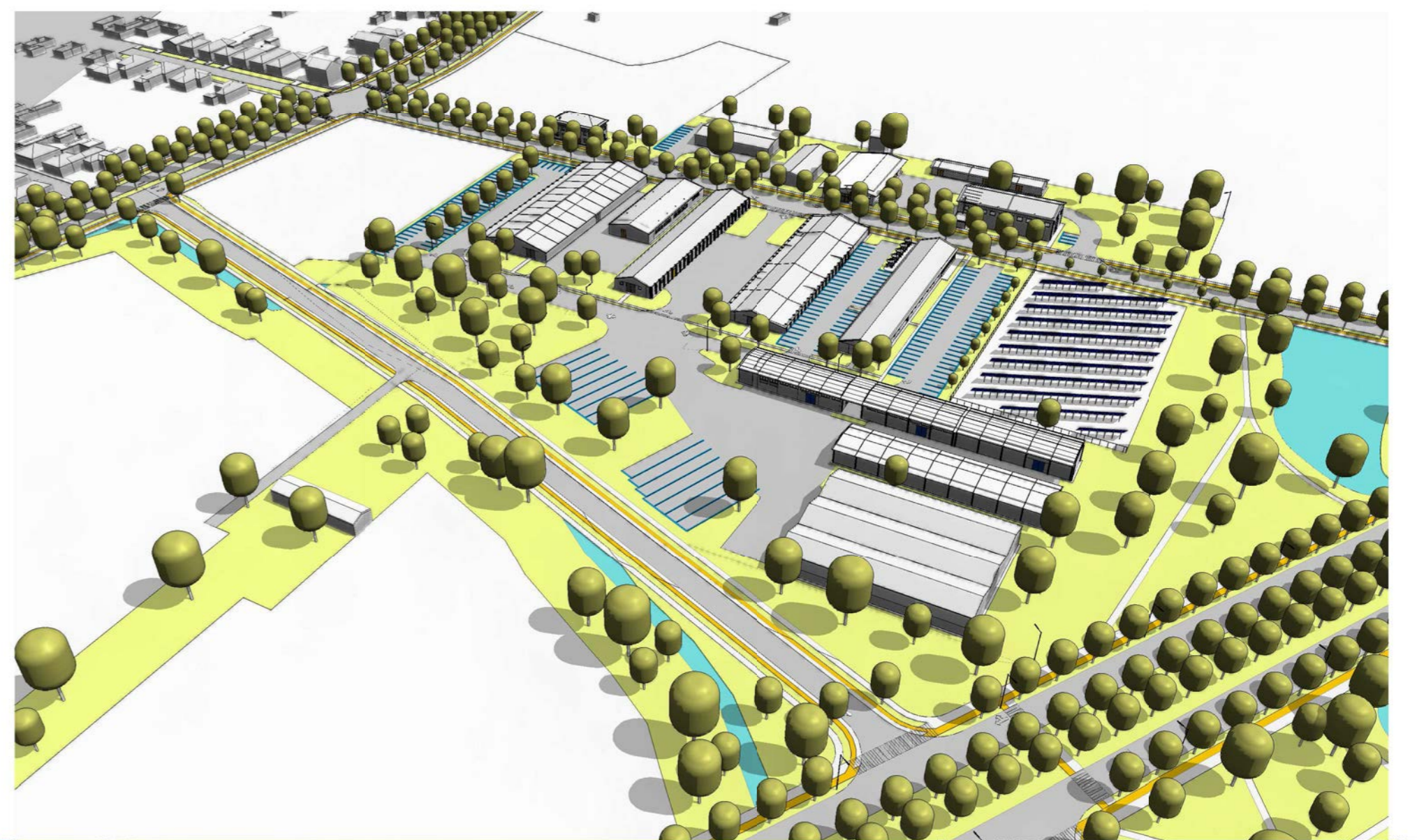
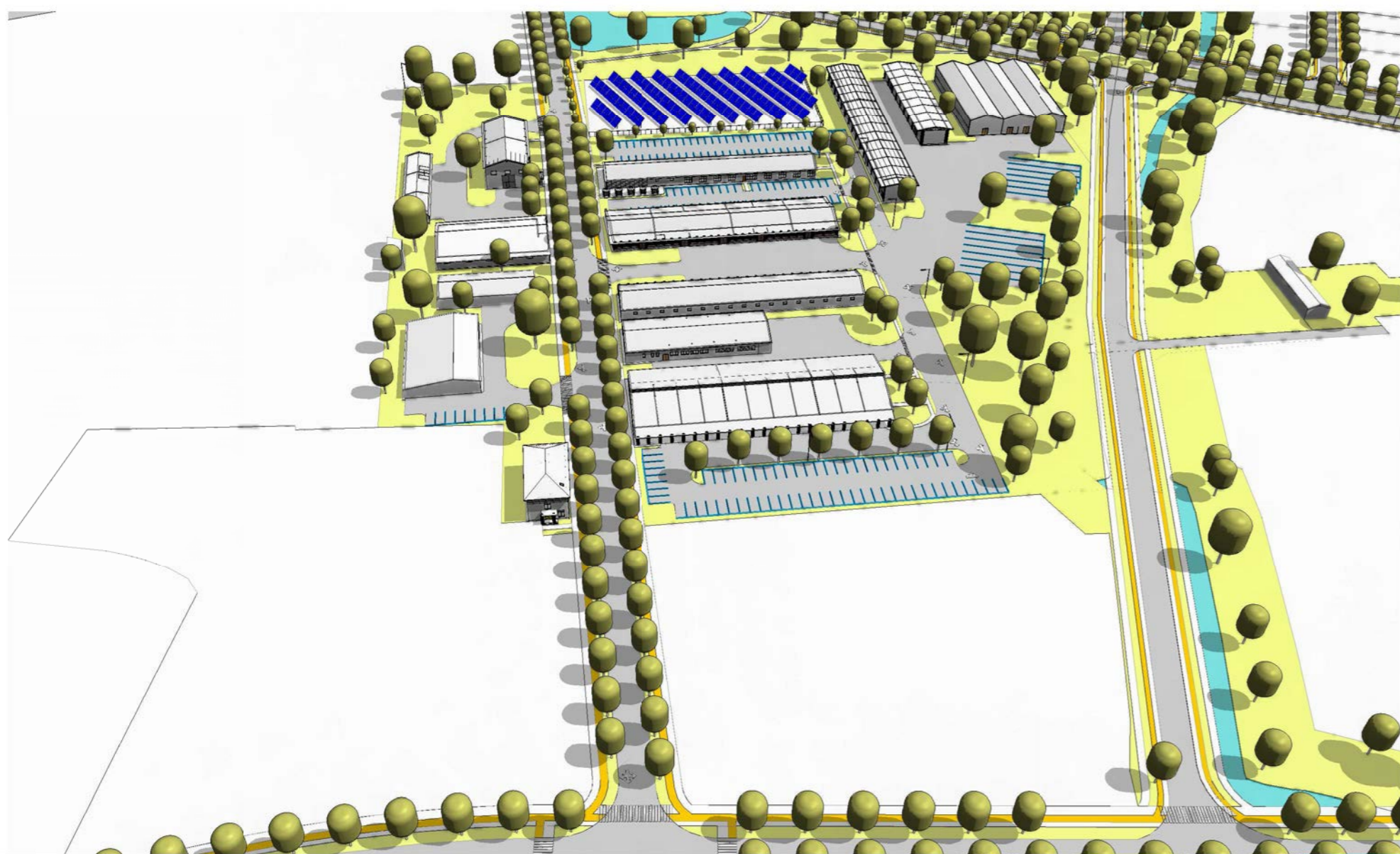
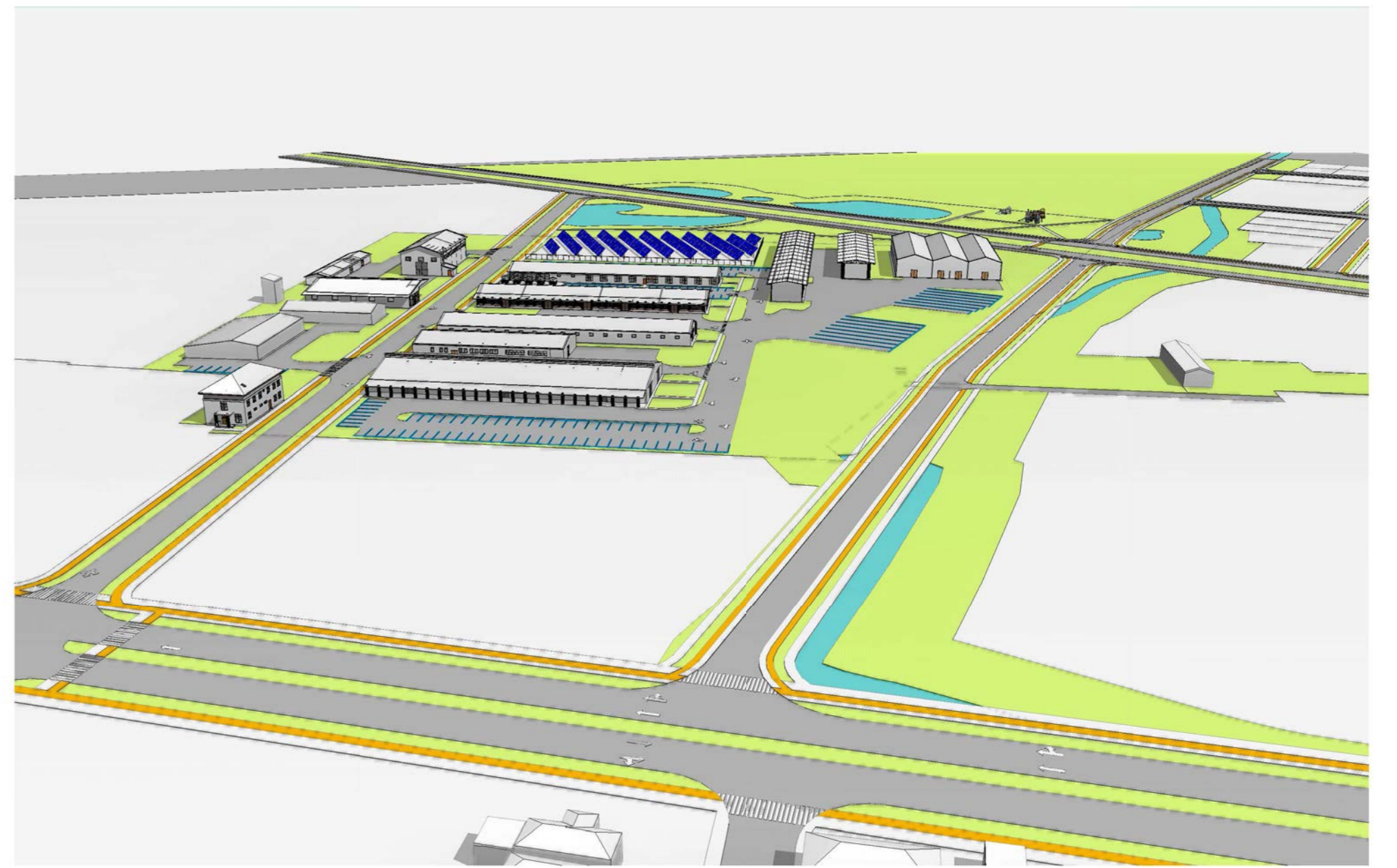
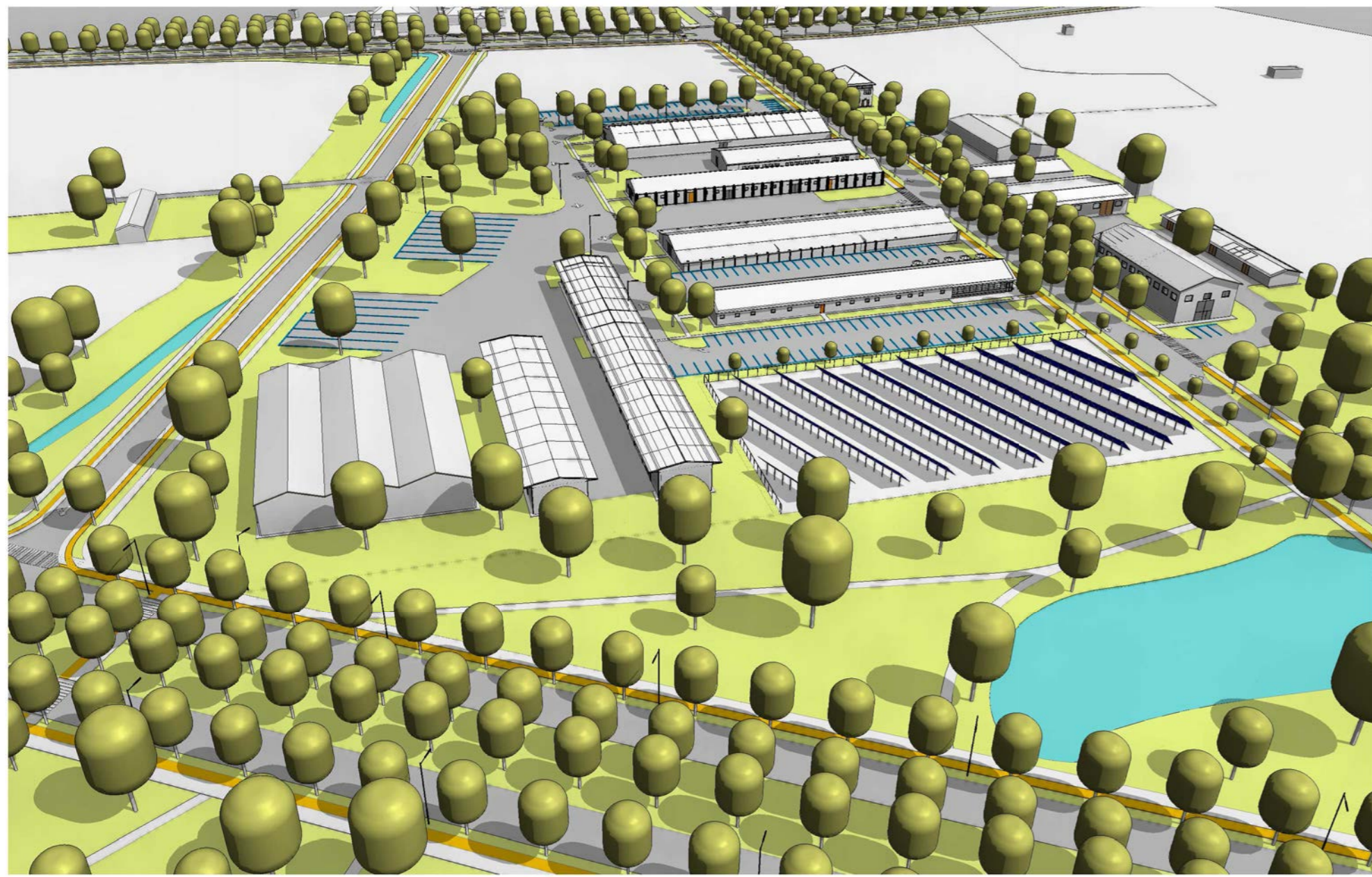
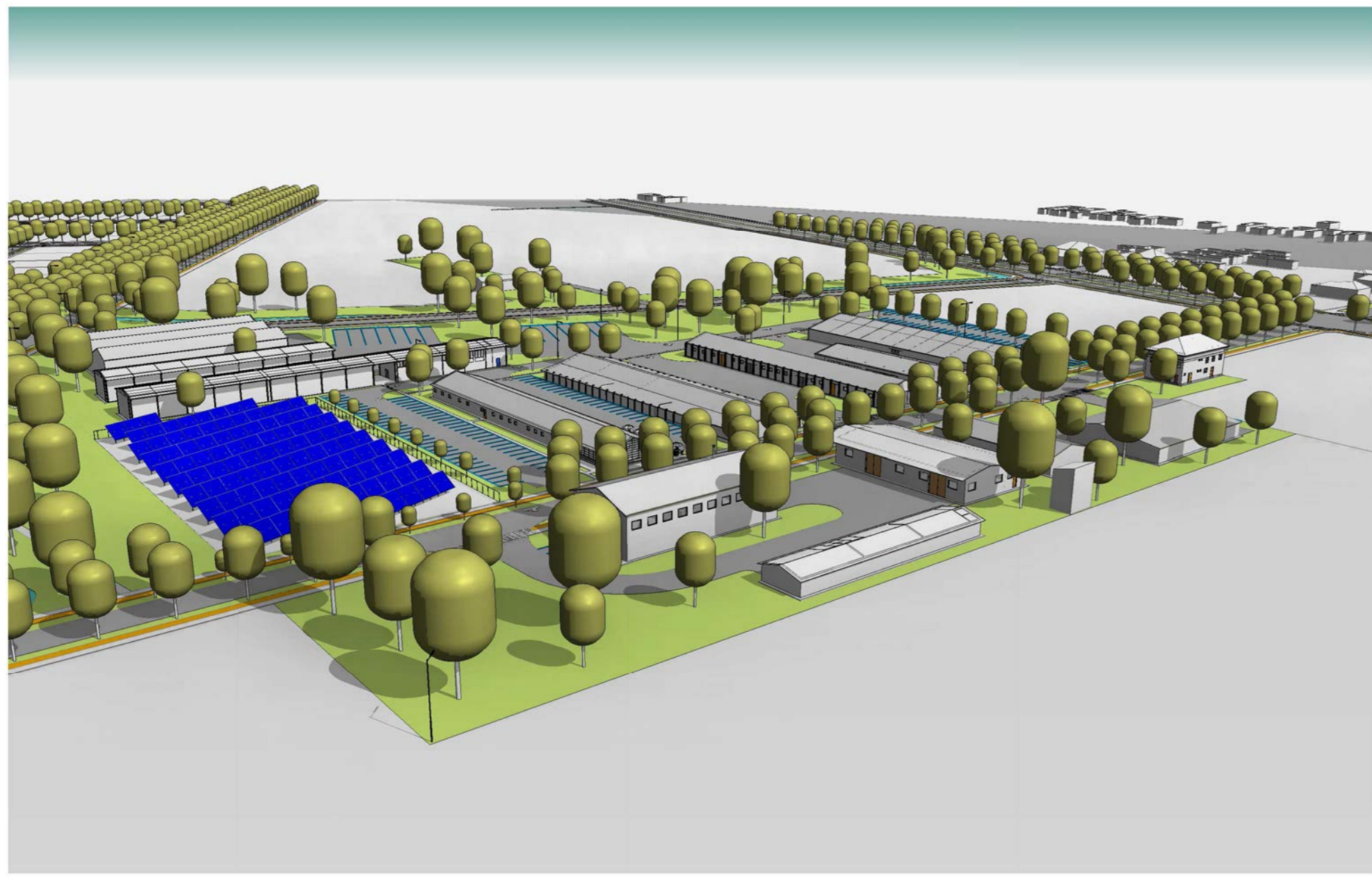

S.C. ARHITECTURAL SHOW S.R.L.		Nume proiect: REPARATII CLADIRI EXISTENTE, INLOCUIRE INVELITOARE, AMPLASARE PANOURI FOTOVOLTAICE SI IMPREJMUIRE		Proiect nr.: 119/2013
- J.02452/2010 -		Adresa: Timișoara, str. Grigore Alexandrescu, nr. 174		Faza: P.U.Z.
Arad, Str. Episcopiei nr. 24 - Jud. Timiș, Com. Curtea, nr. 260		Beneficiar: Sărăcin Răzvan - Eugen - Alin		Planșa nr.: 08
Șef proiect: arh. I. Dobre	Proiectat: arh. I. Barbu, R. Cevdarie	Intocmit: arh. Radu Cevdarie	Desenat: arh. Radu Cevdarie	Scara: Propuneri volumetrii
			Data: 09.2014	