



PLAN URBANISTIC ZONAL

"ANSAMBLU DE CLADIRI CU FUNCTIUNI MIXTE
-LOCUIRE COLECTIVA, COMERT, SERVICII SI TURISM "
SPLAIUL TUDOR VLADIMIRESCU, nr. 29-30 TIMISOARA



7:30



8:00



8:30



9:00

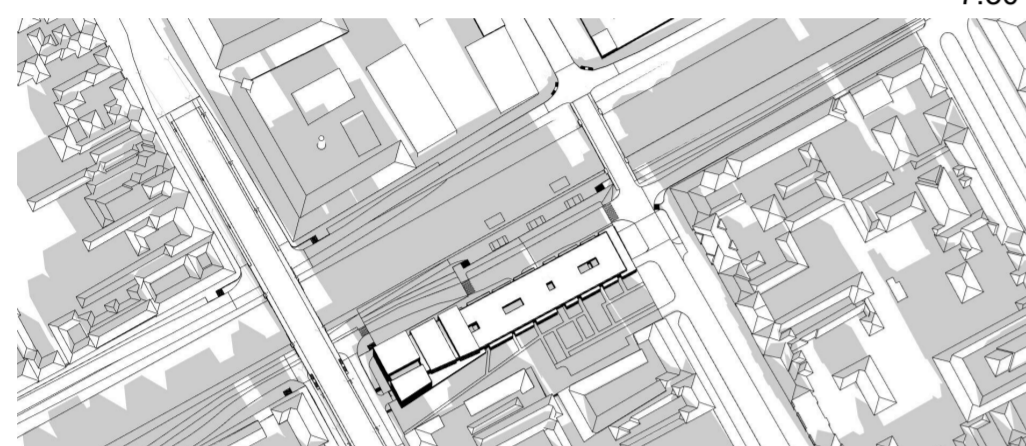

9:30

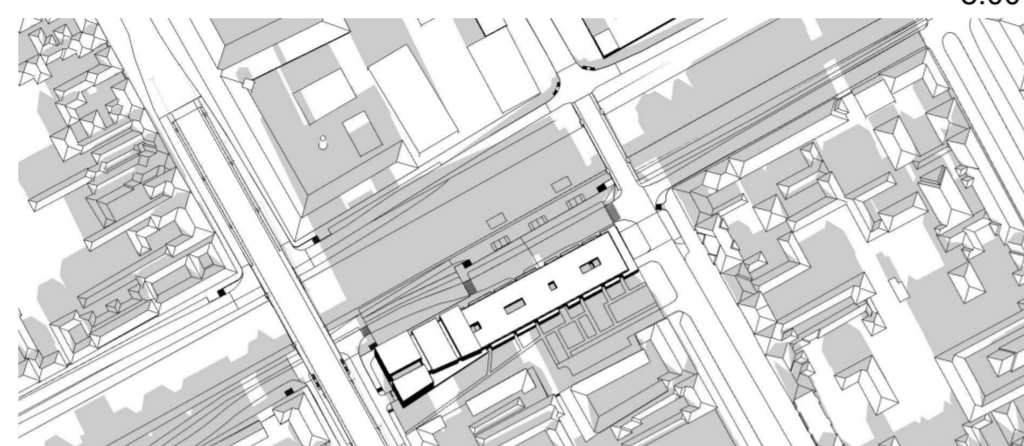

10:00

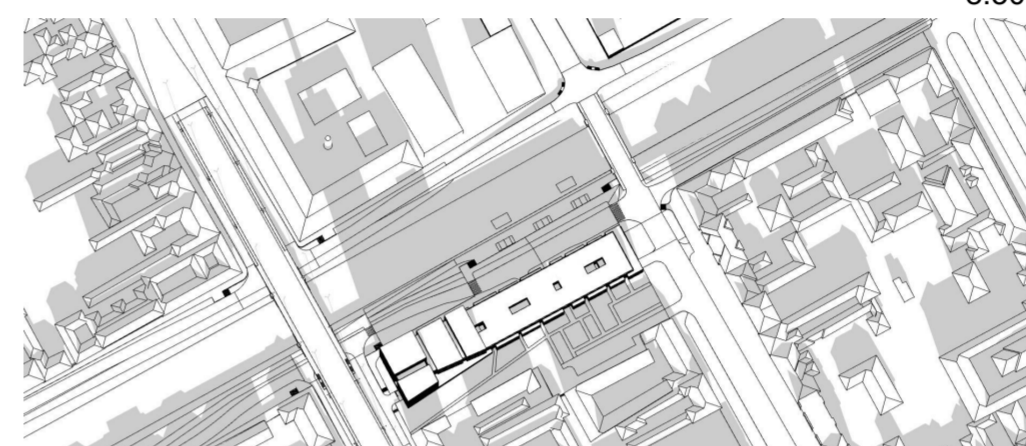

10:30

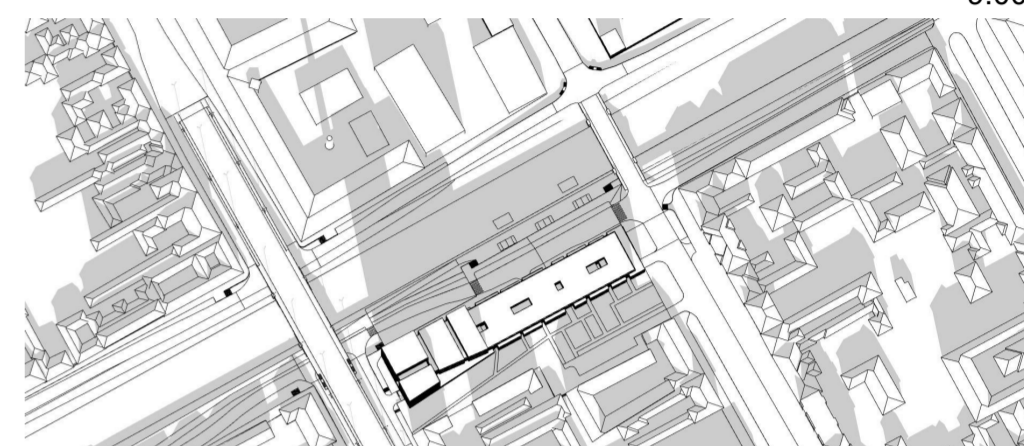

11:00

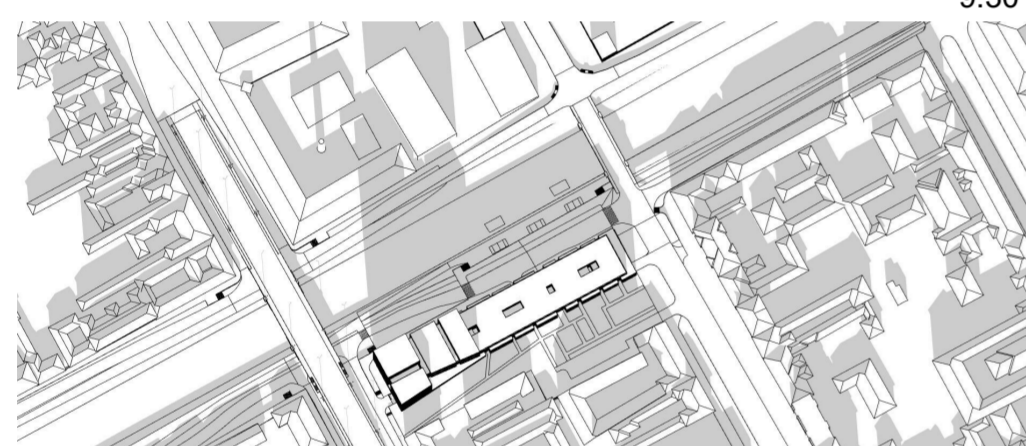

11:30

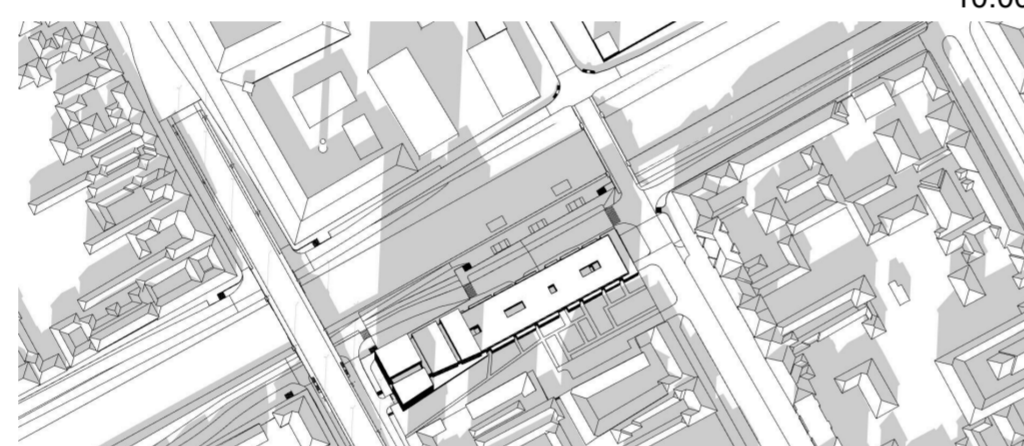

12:00

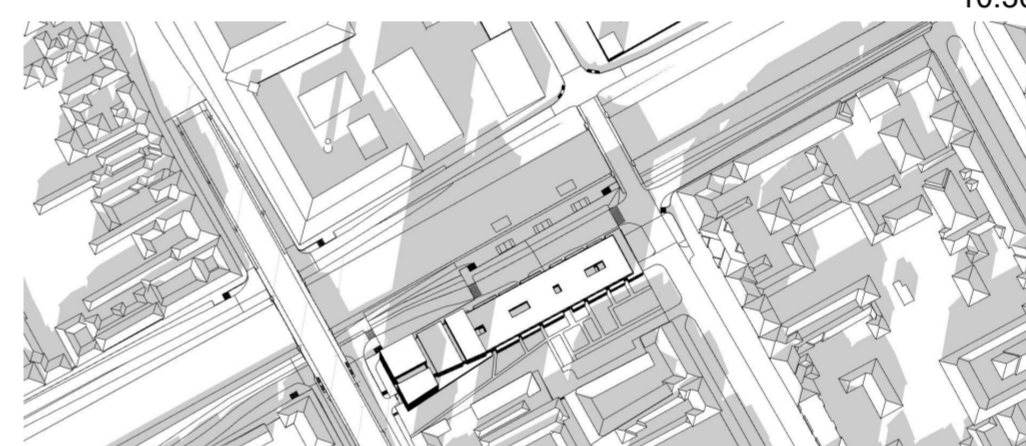

12:30

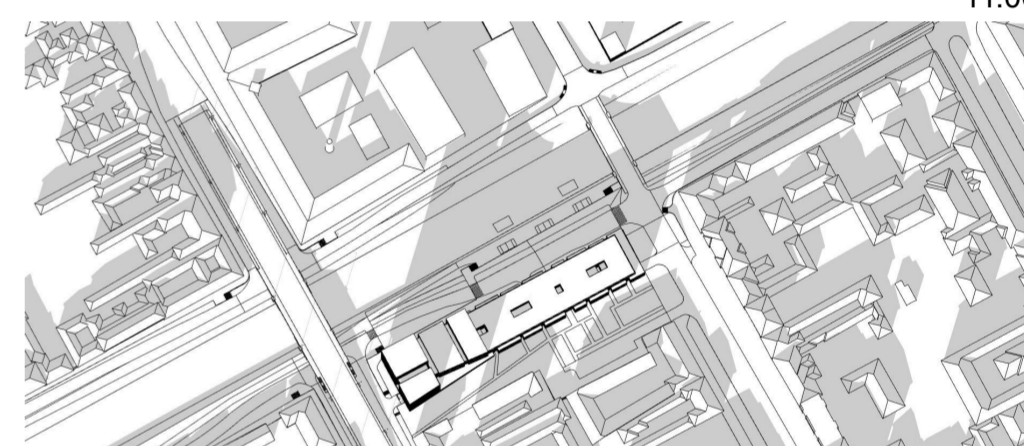

13:00



13:30



14:00



14:30



15:00



15:30



16:00



Studiu de insorire

Studiul de insorire a fost intocmit la data de 21 decembrie (21.12.2020 soarele rasare la 7:48 si apune la 16:48 - durata zilei este de 8 ore si 50 de minute). Prezentul studiu contine imagini edificatoare, in cea mai nefavorabila zi a anului - solstiul de iarna. Se poate observa faptul ca solutia proiectata asigura iluminarea naturala a cladirilor propuse si a cladirilor invecinate, conform normativului - OMS 11/2014, cu cel putin o ora jumate pe zi, acestea beneficiaza de insorire pe tot parcursul anului.

			Beneficiar KLASS RESIDENCE INVEST SRL		Proiect nr. 13/2019
S.C. STUDIO UNU DE ARHITECTURA S.R.L. Str. Gheorghe Doja nr. 10, Timisoara, tel. 0722920759			Titlu proiect ELABORARE PUZ - ANSAMBLU DE CLADIRI CU FUNCTIUNI MIXTE - LOCUIRE COLECTIVA, COMERT, SERVICII, TURISM, TIMISOARA SPL. TUDOR VLADIMIRESCU, NR 29-30 C.F. NR 446701, NR.CAD. 446701		Faza: P.U.Z.
SPECIFICATIE	NUME	SEMNATURA	Scara	Titlu plansa	
SEF PROIECT	arh. Alideia Suciu		Data	STUDIU DE INSORIRE	
PROIECTAT	arh. Alideia Suciu		oct 2020	Plansa nr.:06	
DESENAT	arh. Alideia Suciu				