P.U.Z. CONSTRUIRE COMPLEX LOGISTIC, SISTEMATIZARE PE VERTICALA, ACCES AUTO PE PROPRIETATE, IMPREJMUIRE SI RACORDURI LA UTILITATI

Amplasament: Municipiul Timisoara, Str. -, Nr.FN, id. prin **CF Nr.: 421307; CF Nr.: 400764; CF Nr.: 400881; CF Nr.: 400756; CF Nr.: 400753; CF Nr.: 401119; CF Nr.: 421201** , jud. TIMIS

U.01. INCADRARE IN PUG

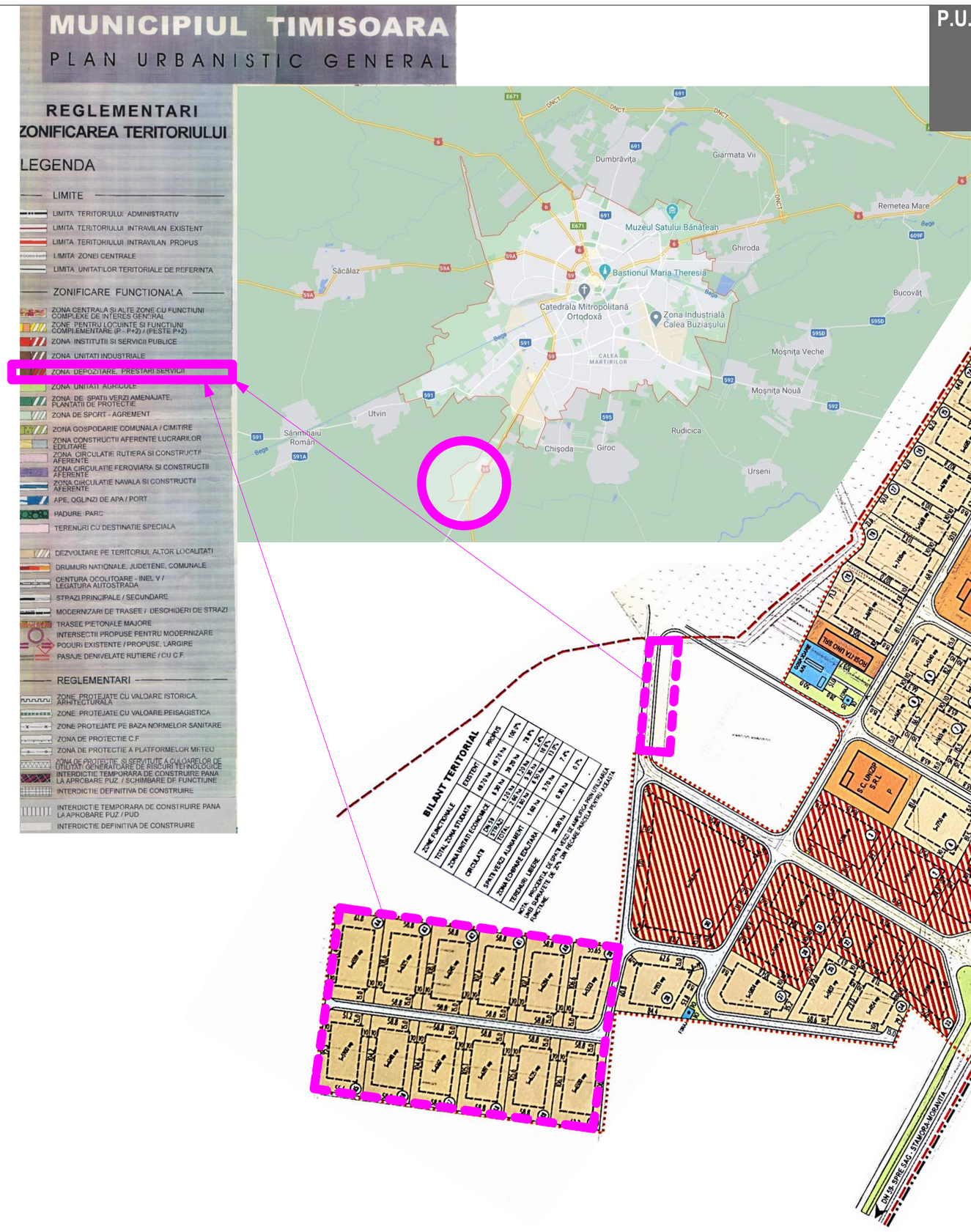

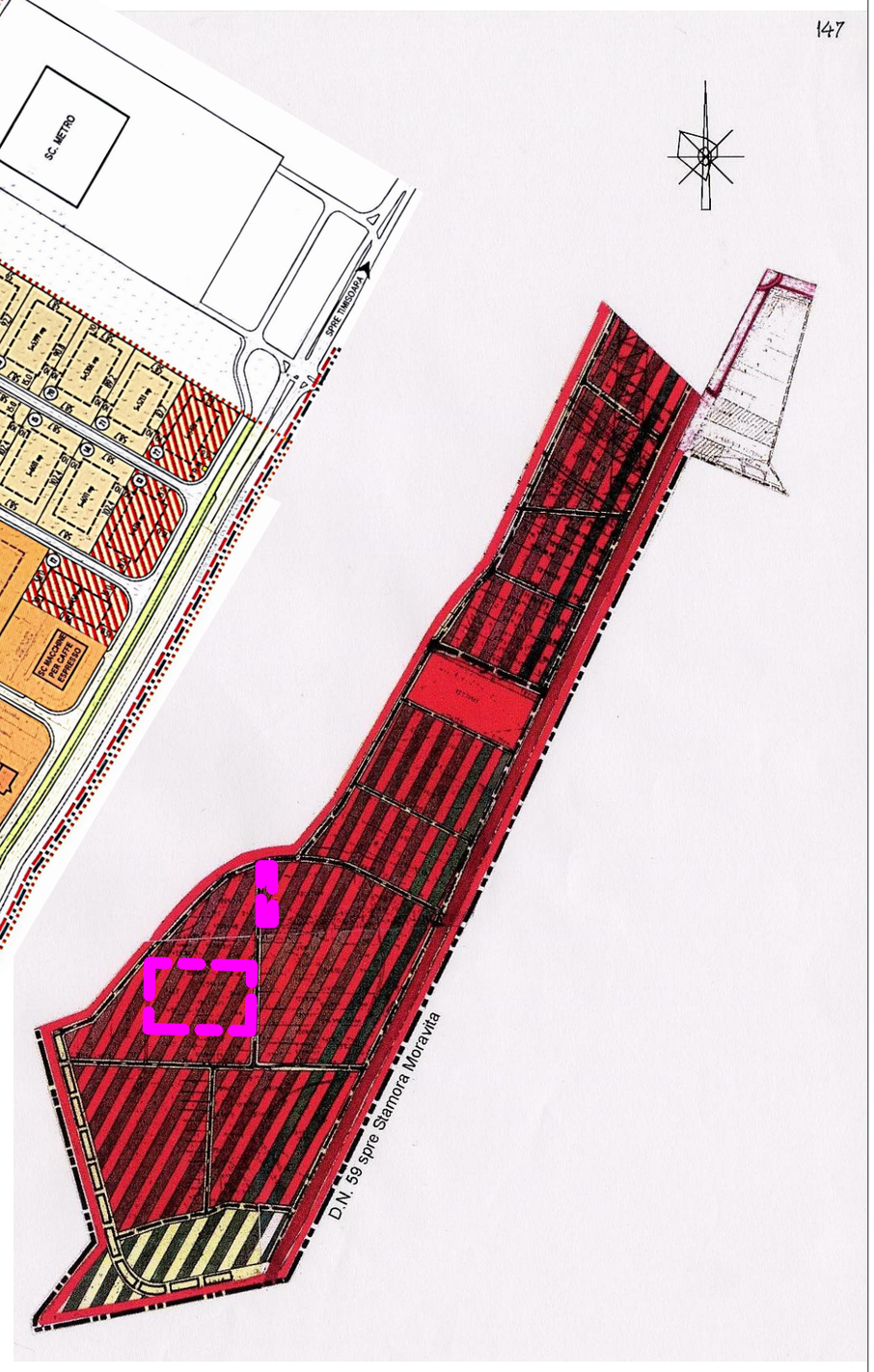

INCADRARE IN P.U.Z. MONLANDYS, aprobat prin HCL 111/2003

INCADRARE IN UTR. 61

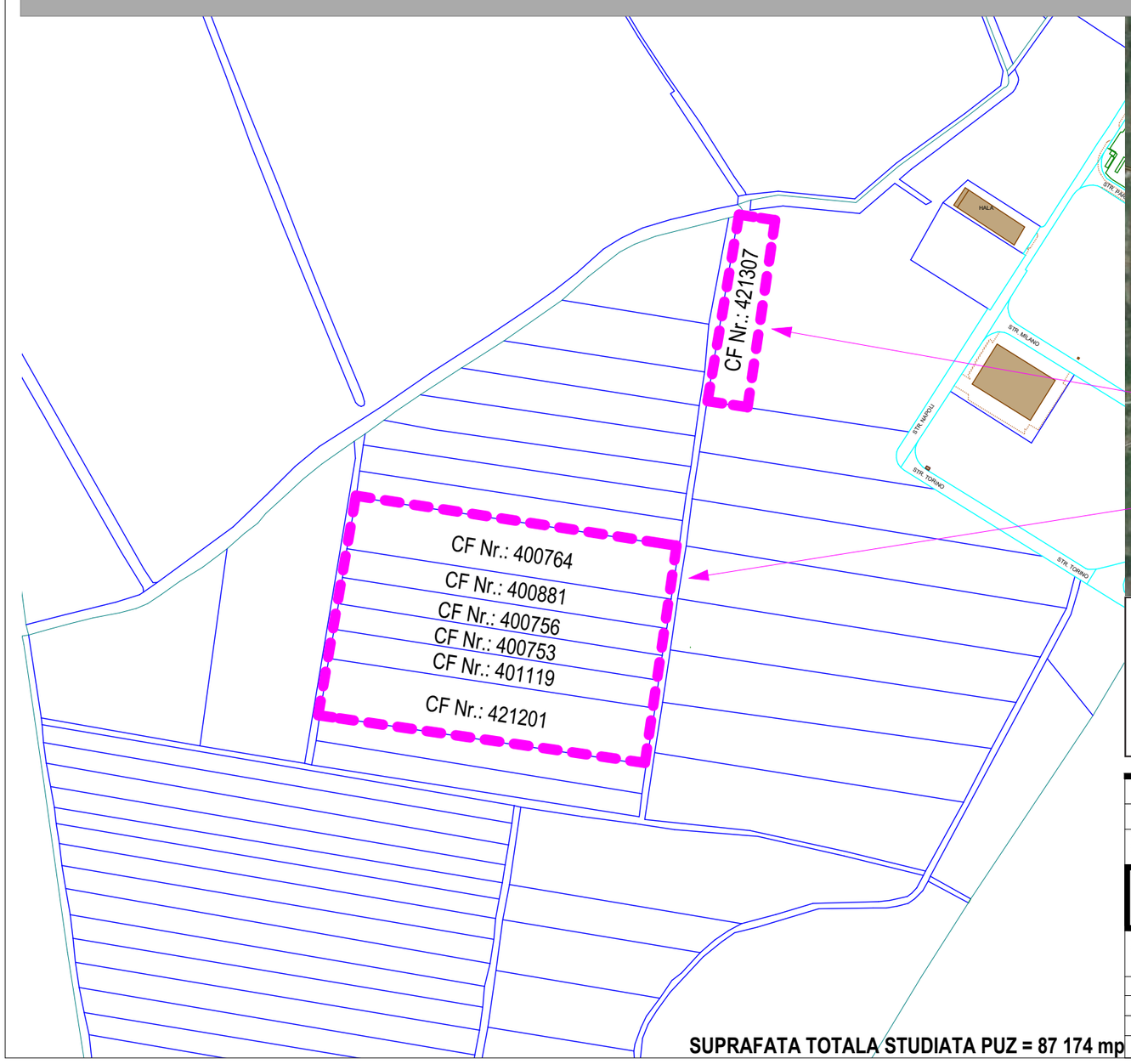

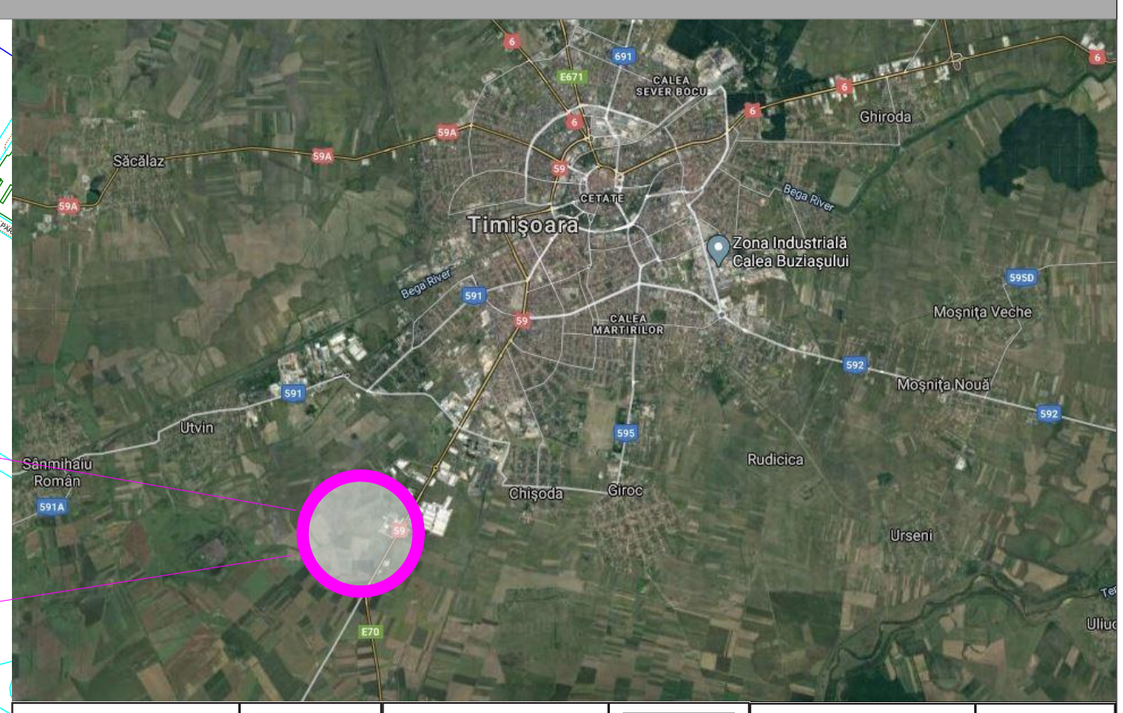

SUPRAFATA TOTALA STUDIATA PUZ = 87 174 mp

URS is a member of Registrar of Standards (Holdings) Ltd. | URS is a member of Registrar of Standards (Holdings) Ltd. | URS is a member of Registrar of Standards (Holdings) Ltd.

VERIFICATOR/ EXPERT:	NUME/TITLU:	SEMNATURA:	CERINTA DE CALITATE:	REFERAT / EXPERTIZA; NUMAR SI DATA:

S.C. ATRIUM BUILDING SRL — Timisoara, Str. Gh. Lazar, Nr. 9, Et. II, Cam. 204-205, Jud. Timis; Tel: 0742 170 075; C.U.I. : RO31209652; O.R.C: J35/330/2013

Beneficiar : S.C. TAMO-KO DEVELOPMENT S.R.L.

Nr. pr. : 30 /2020

CALITATE ELABORATOR	NUME/TITLU:	SEMNATURA:	SCARA: 1:1000	Titlu proiect : P.U.Z. :Construire Complex Logistic, sistematizare pe verticala, acces auto pe proprietate, imprejmuire si racorduri la utilitati — Amplasament: Municipiul Timisoara, Str. -, Nr.FN, id. prin CF Nr.: 421307; CF Nr.: 400764; CF Nr.: 400881; CF Nr.: 400756; CF Nr.: 400753; CF Nr.: 401119; CF Nr.: 421201 , jud. TIMIS	Faza : P.U.Z.
Proiectant General:	S.C. ATRIUM BUILDING S.R.L.			
Sef Proiect Arhitectura:	Arh. Covrig Doru		DATA: 03.04.2020	Titlu plansa : INCADRARE IN P.U.G.	Nr. pl. : U.01.
Proiectat:	Arh. Covrig Doru			
Desenat:	Arh. Morar Diana			