

PUD - Amplasare cladire in regim de inaltime P+2E (spatii comerciale si servicii de tip apart hotel)

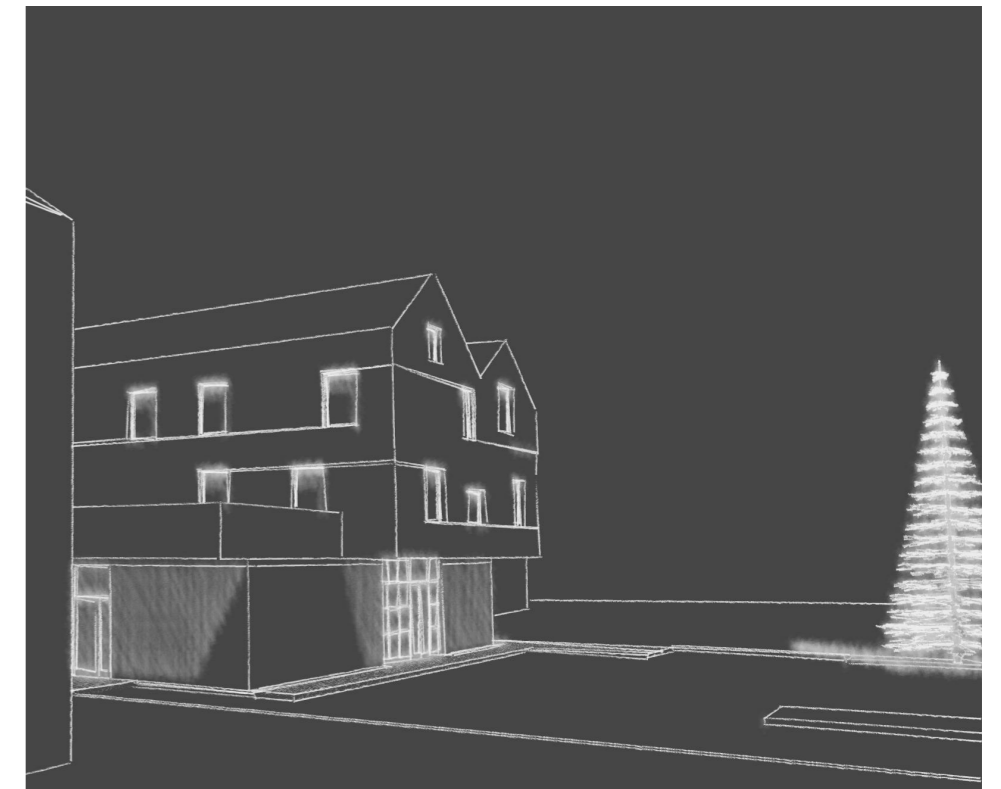
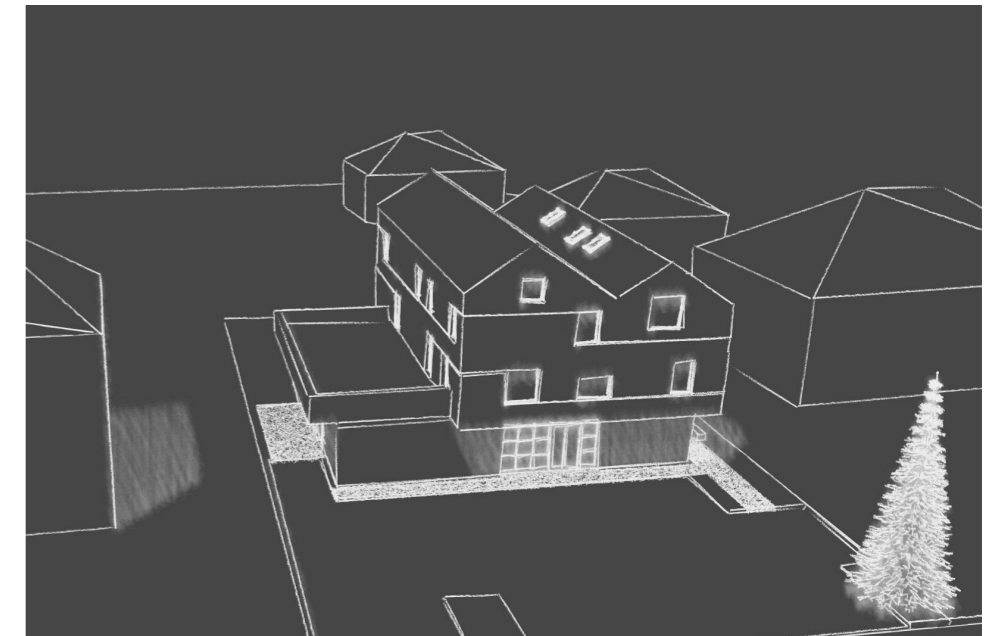
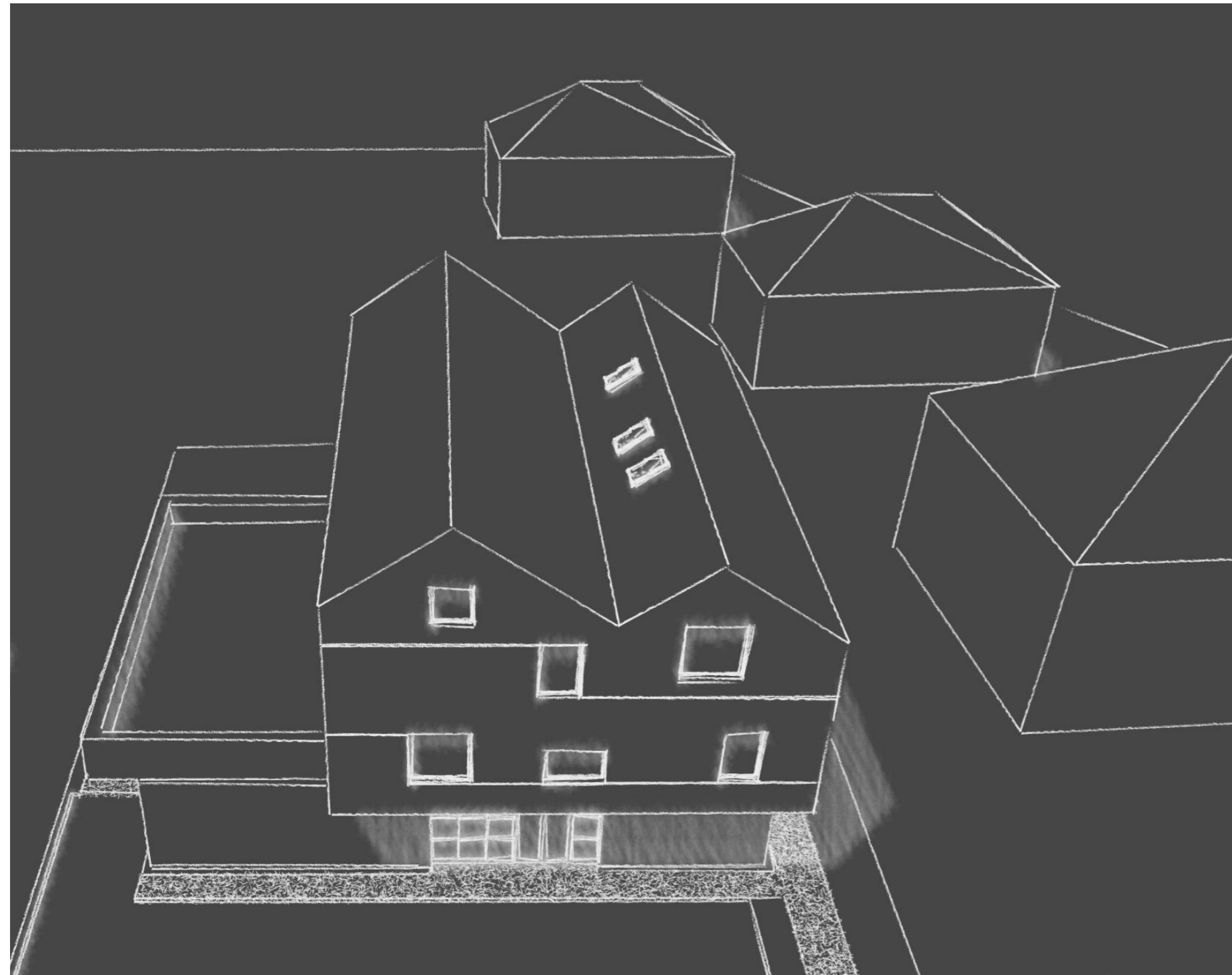

PROIECTANT:

S.C. Atelier21 S.R.L.

Splaiul Tudor Vladimirescu,
Nr. 6, Ap.6, Timisoara,
C.U.I. RO 17158898
e-mail: adina@atelier21.ro,
tel. 0722.718.802



BENEFICIAR:

sc PROSPERO srl

Timișoara, str. LUNCANI nr. 24

DENUMIRE PROIECT:

**PUD - Amplasare cladire in regim de
inaltime P+2E (spatii comerciale si
servicii de tip apart hotel)**

AMPLASAMENT:

Aleea GHIRODEI, nr. 32, TIMISOARA,
jud. TIMIS - CF 432241, nr. cad 432241

DESENAT:

arh. Silvia Crisan

PROIECTAT:

arh. Roland Rigler

COORDONATOR:

arh. Silvia Crisan

SEF PROIECT:

arh. Adina Szitar

NR. PROIECT:

248 / 2019

DENUMIRE PLANSA:

PLANSA NONTEHNICA

DATA:

Oct. 2020

SCARA:

1:500

FAZA PROIECT:

PUD

PLANSA NR:

07.U