

PLAN URBANISTIC ZONAL
HOTARAREA NR. 280/26.07.2011
REGIM DE INALTIME P+3E, INALTIME 12.80 M
P.O.T. 40%, C.U.T. 2.2, SPATII VERZI 25%

ZONA MIXTA PROPUISA
SERVICII HOTELIERE SI MEDICALE
REGIM DE INALTIME MAXIM (S/D)+P+3E
P.O.T. 70%, C.U.T. 2.8, SPATII VERZI 20%

PLAN URBANISTIC DE DETALIU
HOTARAREA NR. 222/19.06.2007
REGIM DE INALTIME S+P+5E / 2E+ER
P.O.T. 55%, C.U.T. 3.5, SPATII VERZI 20%



PLAN URBANISTIC ZONAL

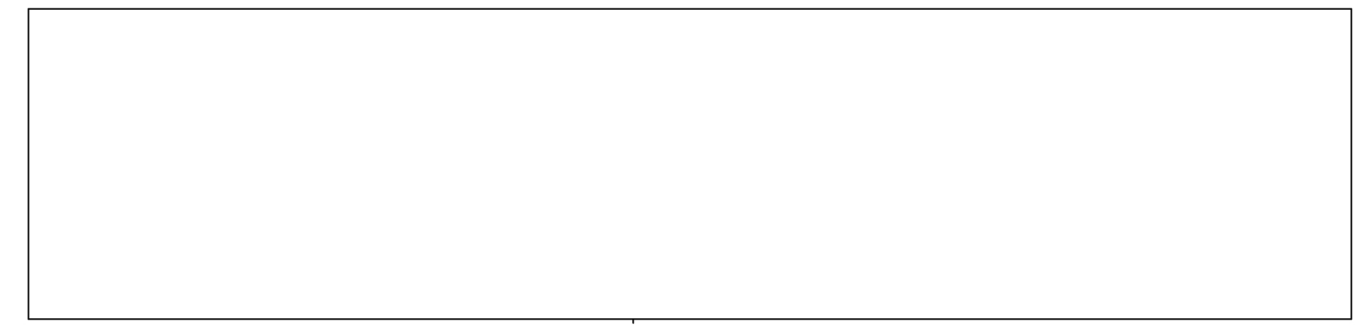
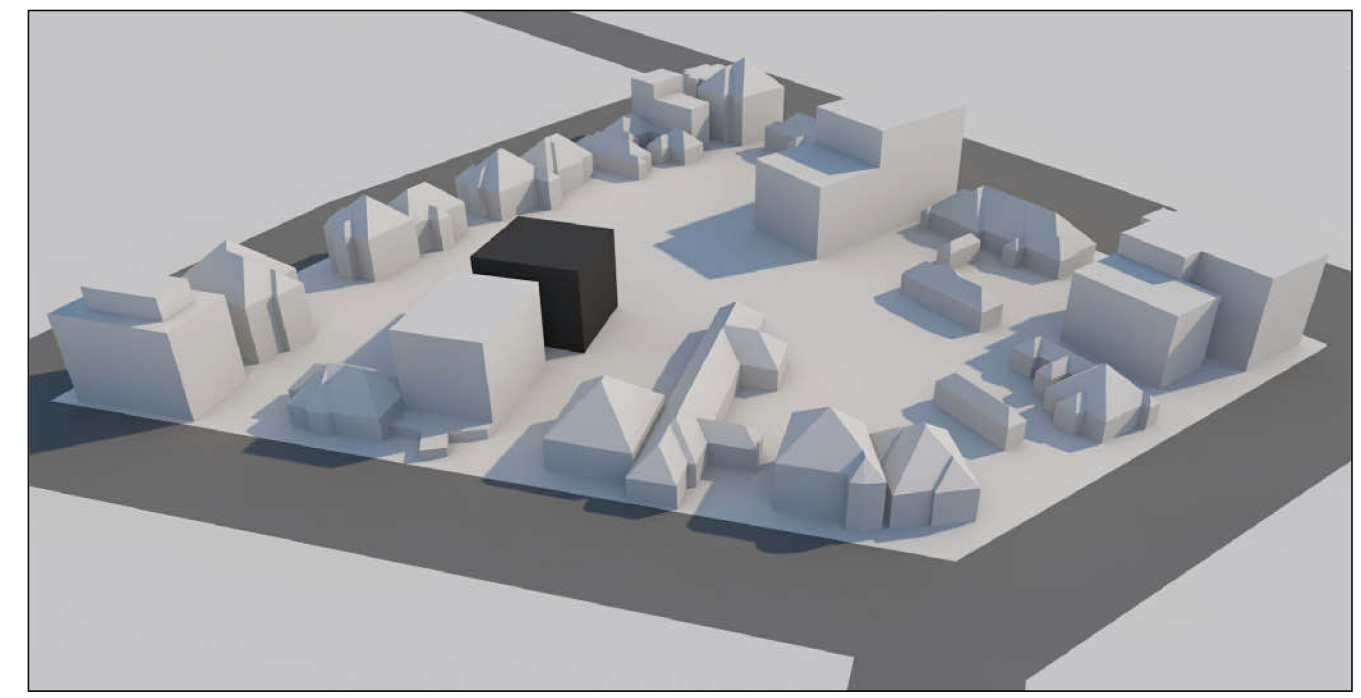

Cub-Art
J35/3981/15.12.2005, C.U.I. 18220297/15.12.2005
Tel.: (+40) 0745 482 283 / E-mail: cub.art.tm@gmail.com

Titlu proiect: ELABORARE PLAN URBANISTIC ZONAL
CONSTRUIRE CENTRU MEDICAL
300391 Timisoara, Str. Dinu Lipatti nr. 25, jud. Timis, CF 407032 Timisoara

Nr. pr.: 80/2020

Specificatie:	Nume si prenume:	Semnatura:	Scara: 1:500	Beneficiar: S.C. PRESIDENT S.R.L. TIMISOARA	Faza: A.O.
Sef proiect:	arh. Balan Gabriel Dumitru		Data: 06.2020	Titlu plansa: POSIBILITATI DE MOBILARE	Nr. pl.: A-06
Proiectat:	arh. Balan Gabriel Dumitru				
Desenat:	arh. Balan Gabriel Dumitru				