

PLAN DE SITUATIE COTAT
scara 1:500

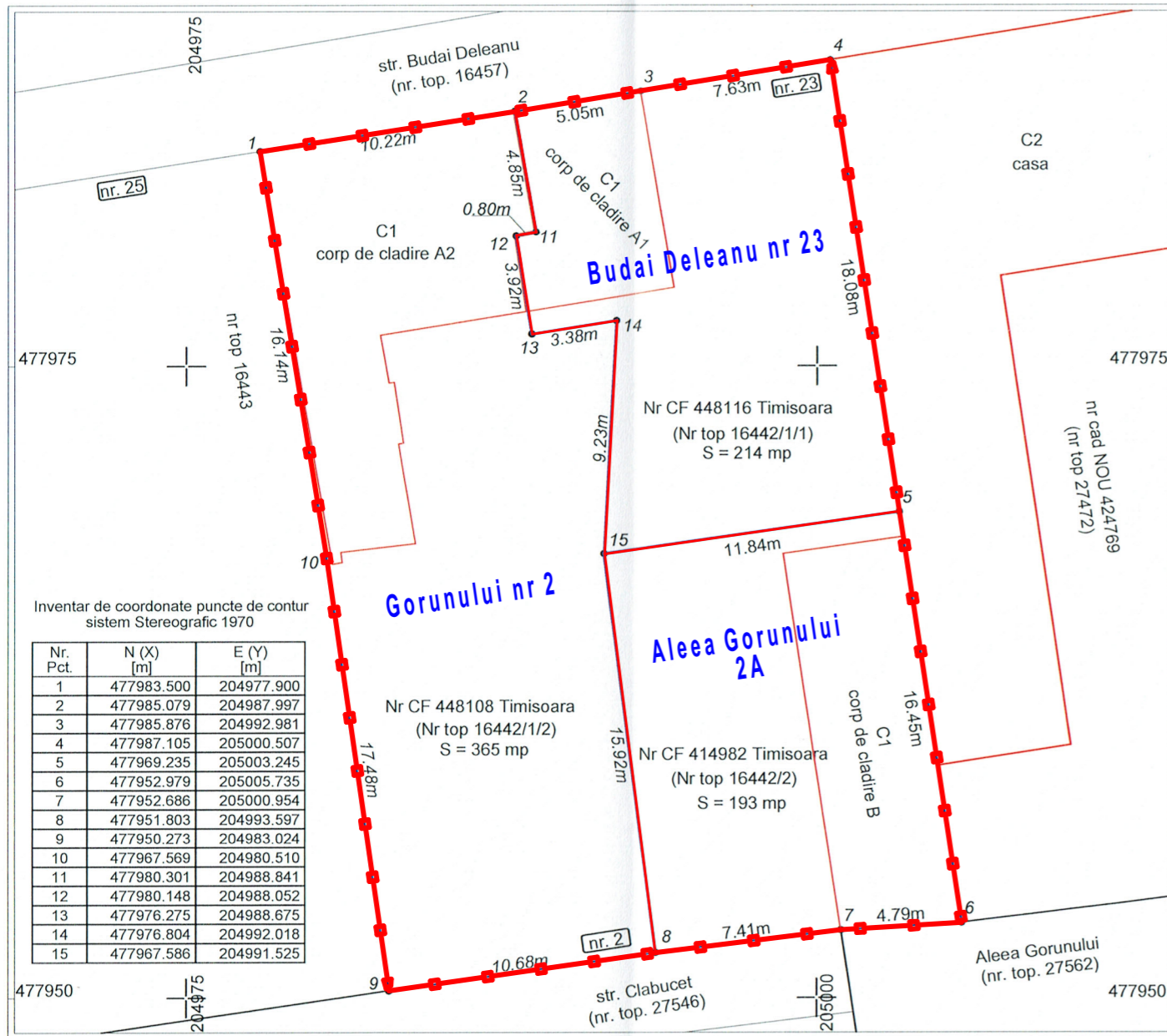

Inventar de coordonate puncte de contur sistem Stereografic 1970

| Nr. Pct. | N (X) [m] | E (Y) [m] |
|----------|------------|------------|
| 1 | 477983.500 | 204977.900 |
| 2 | 477985.079 | 204987.997 |
| 3 | 477985.876 | 204992.981 |
| 4 | 477987.105 | 205000.507 |
| 5 | 477969.235 | 205003.245 |
| 6 | 477952.979 | 205005.735 |
| 7 | 477952.686 | 205000.954 |
| 8 | 477951.803 | 204993.597 |
| 9 | 477950.273 | 204983.024 |
| 10 | 477967.569 | 204980.510 |
| 11 | 477980.301 | 204988.841 |
| 12 | 477980.148 | 204988.052 |
| 13 | 477976.275 | 204988.675 |
| 14 | 477976.804 | 204992.018 |
| 15 | 477967.586 | 204991.525 |

PLAN PARCELAR
scara 1:1000

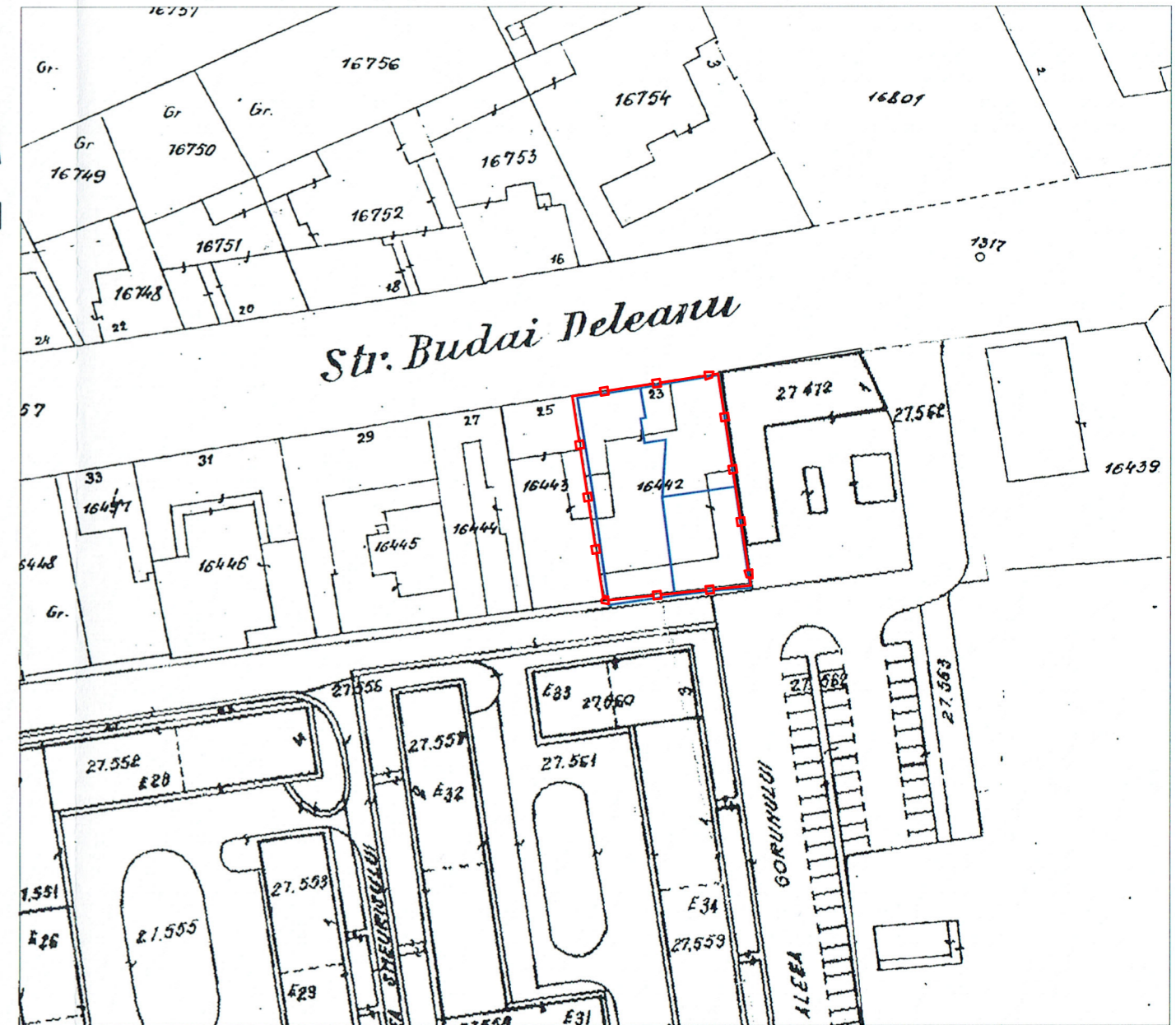

TABEL SITUATIA JURIDICA

| A) SITUATIA EXISTENTA (conform C.F.) | | | | | | | | | |
|--------------------------------------|--------------------|--------------|------------------------------|---------------------|--|-------------------------|-------------------------------|--|---------|
| Nr. Crt. | Nr. Carte Funciara | Nr. Cad. NOU | Nr. cad. / Nr. top. ANTERIOR | Categ. de folosinta | Descrierea imobilului | Suprafata din C.F. (mp) | Suprafata din masuratori (mp) | PROPRIETAR | SARCINI |
| 1 | 448108 Timisoara | 448108 | 16442/1/2 | Cc | Teren intravilan cu corp de cladire A2 | 365 | 365 | Intabulare, drept de PROPRIETATE, dobandit prin Conventie, cota actuala 1/1 SOCIETATEA LMV SRL | NU SUNT |
| 2 | 448116 Timisoara | 448116 | 16442/1 | Cc | Teren intravilan cu corp de cladire A1 | 214 | 214 | Intabulare, drept de PROPRIETATE, dobandit prin Conventie, cota actuala 1/1 SOCIETATEA LMV SRL | NU SUNT |
| 1 | 414982 Timisoara | - | 16442/2 | Cc | Teren intravilan cu corp de cladire B | 193 | 193 | Intabulare, drept de PROPRIETATE, dobandit prin Conventie, cota actuala 1/1 SOCIETATEA LMV SRL | NU SUNT |
| TOTAL | | | | | | 772 | 772 | | |

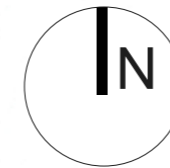

Responsabilitatea identificarii corecte a planurilor parcelare si a determinarilor topografice revine persoanei autorizate.

| | | | | |
|---|--------------------------|--|---|-----------------------------------|
| pilotCAD | | Denumire proiect: Documentatie tehnica pentru obtinere avize Imobile inscrise in CF nr. 448108, 448116, 414982 situat in Mun. Timisoara, str. Budai Deleanu-Aleea Gorunului | | Proiect nr 309 / 2019 |
| Mun. TIMISOARA, Spl. N. TITULESCU, nr. 8 Tel. / Fax: 0751 091 235 e-mail: pilot_cad@yahoo.com | | CERTIFICAT AUTORIZARE Clasa I, seria RO-B-J nr. 0871 J 35/1744/2006 | | Beneficiar: SOCIETATEA LMV SRL |
| Sef proiect | ing. Livius S. LUPULESCU | Scara: | 1:250 | |
| Intocmit | ing. Livius S. LUPULESCU | | 1:1000 | |
| Desenat | ing. Claudia BUZUC | | PLAN DE SITUATIE COTAT PLAN PARCELAR | |
| Verificat | | Data: | 09.2019 Plansa nr. 1 | |