

**PUZ - LOCUINTE COLECTIVE IN REGIM DE INALTIME S+P+3E+Er/M SI SAD LA PARTER**

jud. Timis, mun. Timisoara, str. Calea Sever Bocu, nr. 68, CF409312

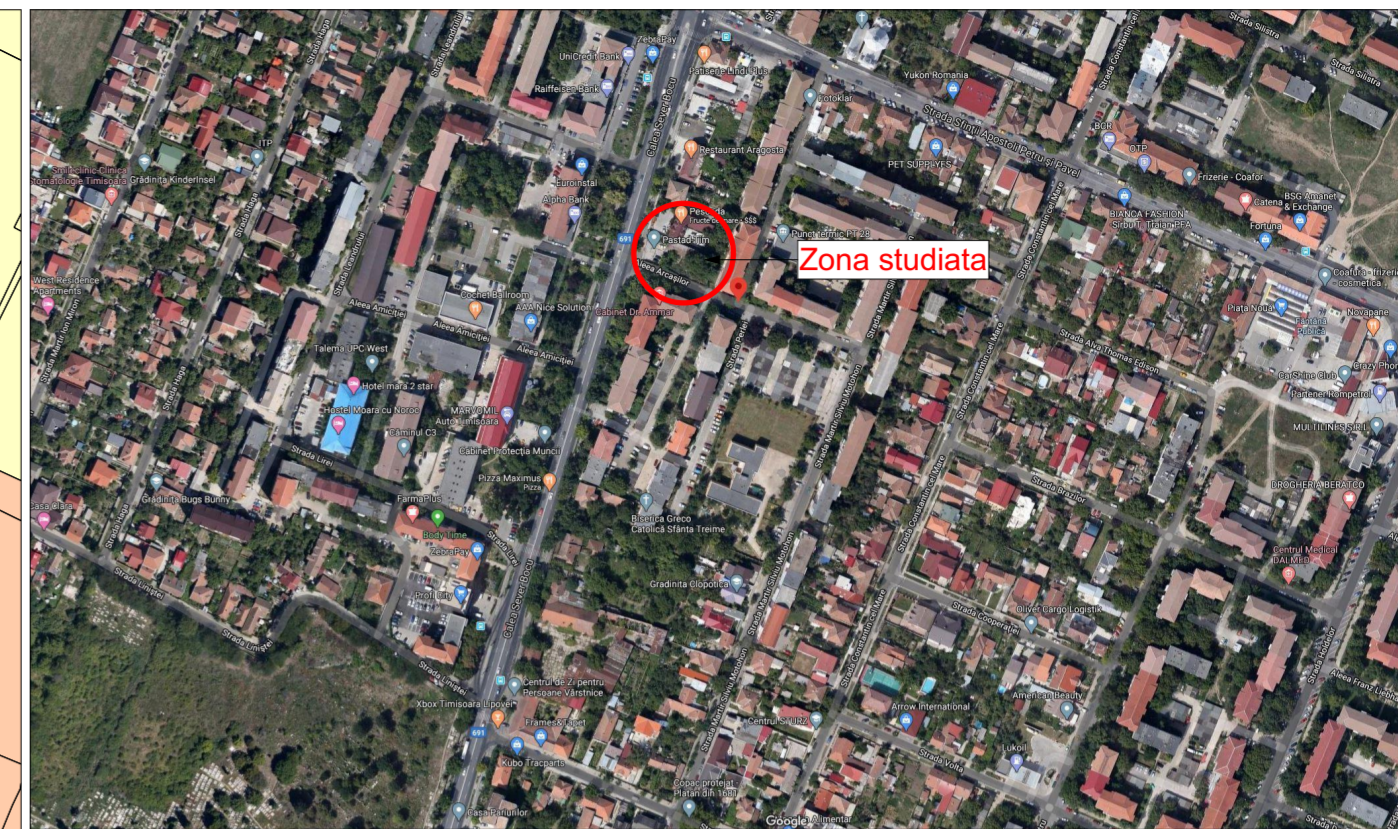

**LEGENDA**

**LIMITE:**

Limita parcela studiata ce se va reglementa prin PUZ

**ZONIFICARE EXISTENT:**

Terenuri proprietate privata persoane fizice si juridice

Terenuri domeniu public al municipiului Timisoara

Acces propus

**PROFILE TRANSVERSALE**

**PTT1 - 26.55m EXISTENT**

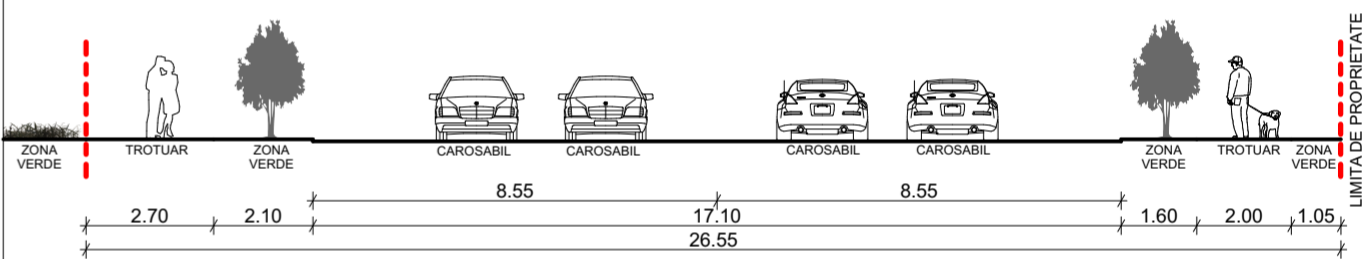

**PTT2 - 10.80m EXISTENT**

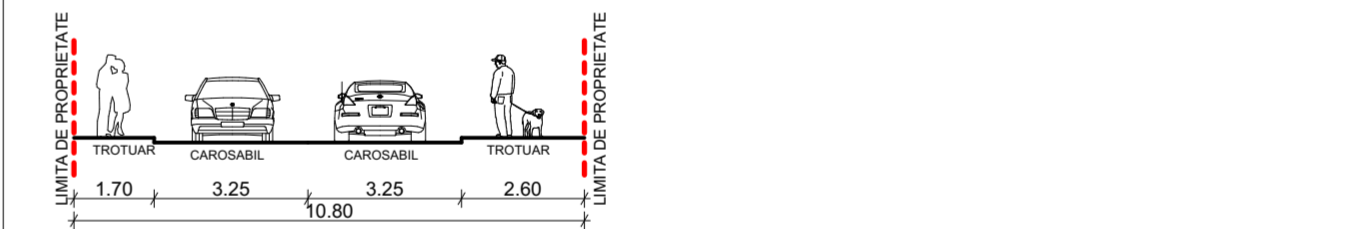

**DESFASURATA STRADALA**

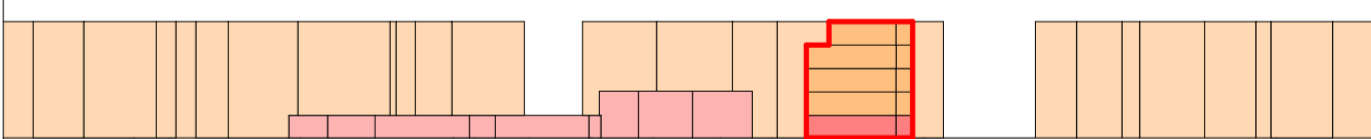

- Locuinte colective in regim de inaltime P+4E
- Servicii/institutii/comert
- Locuinte colective in regim de inaltime S+P+3E+Er/M si SAD la parter - propunere

Verficator/Expert:	referat/ expertiza nr.	Nr. pr.:
<b>S.C. LEVANT PROJECT S.R.L.</b> Timisoara, str. Alexandru Macedonski, nr. 1 tel: 0744 960 048, email: miron_suteu@yahoo.com	Beneficiar: S.C. BANTEX S.A.	55/2019
Titlu proiect:	PUZ - LOCUINTE COLECTIVE IN REGIM DE INALTIME S+P+3E+Er/M SI SAD LA PARTER	Faza:
Verificat:	jud. Timis, mun. Timisoara, str. Calea Sever Bocu, nr. 68, CF409312	AVIZ DE OPORTUNITATE PUZ
Proiectat si desenat:	Amplasament:	Nr. pl.:
arh. Miron Suteu	jud. Timis, mun. Timisoara, str. Calea Sever Bocu, nr. 68, CF409312	A.07
arh. Carmen Falnita	Titlu plansa:	
arh. Luiza-Isabela Dan	PROPRIETATIASUPRA TERENURILOR	
arh. Ioana Pleșcu		
arh. Bianca Pericu		
SEMNATURA:	Scara:	
	1:3.03	
	1:1.81	
	1:1000	
	Data:	
	05/2020	