

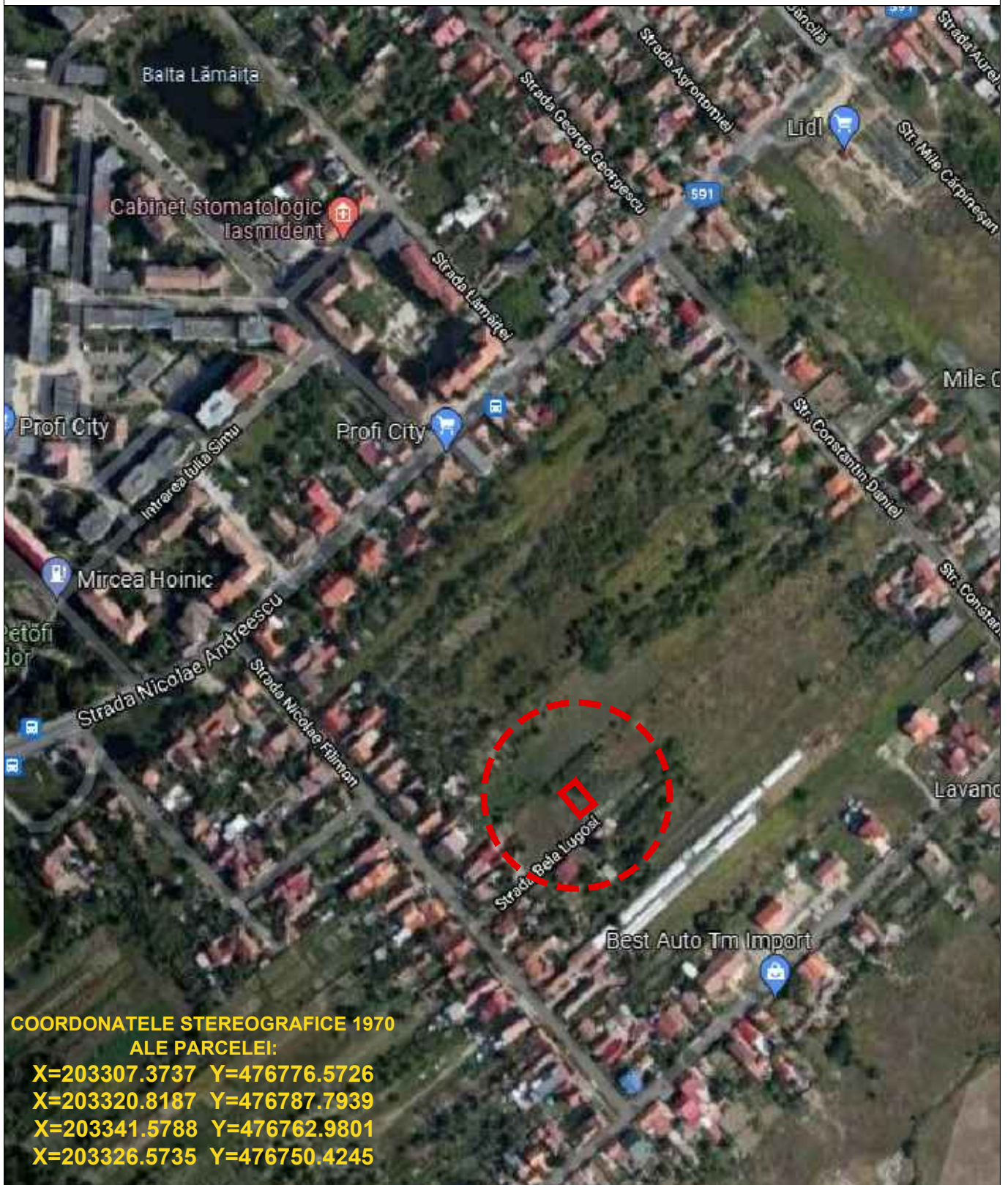

PLAN URBANISTIC ZONAL

LOCUINTA IN REGIM DE INALTIME P+M SI IMPREJMUIRE TEREN
PLAN DE INCADRARE IN ZONA



COORDONATELE STEREOGRAFICE 1970

ALE PARCELEI:

X=203307.3737 Y=476776.5726

X=203320.8187 Y=476787.7939

X=203341.5788 Y=476762.9801

X=203326.5735 Y=476750.4245

TOMART PRO S.R.L. J 35/ 390/ 2014 Mosnita Noua, str. Erou Briciu Leontin, nr. 52 telefon: 0040 - 0722 801529			Beneficiar: SALE ROMULUS si SALE LILIANA Denumire proiect: PLAN URBANISTIC ZONAL - - CONSTRUIRE LOCUINTA IN REGIM DE INALTIME P+M SI IMPREJMUIRE TEREN Amplasament: Municipiul Timisoara, strada Bela Lugosi, FN CF 448260-Timisoara, cad. 448260, jud. Timis,	Pr.nr: <u>877</u> 2021
Sef proiect	arh. Negrut Dema Sorana	Scara 1:5000	Volum : ARHITECTURA	Faza: A.O.
Proiectat	arh. Toma Antonia	octombrie	Denumire plansa : PLAN DE INCADRARE IN ZONA	Nr.plansa : 01
Desenat	arh. Toma Antonia	2021		