

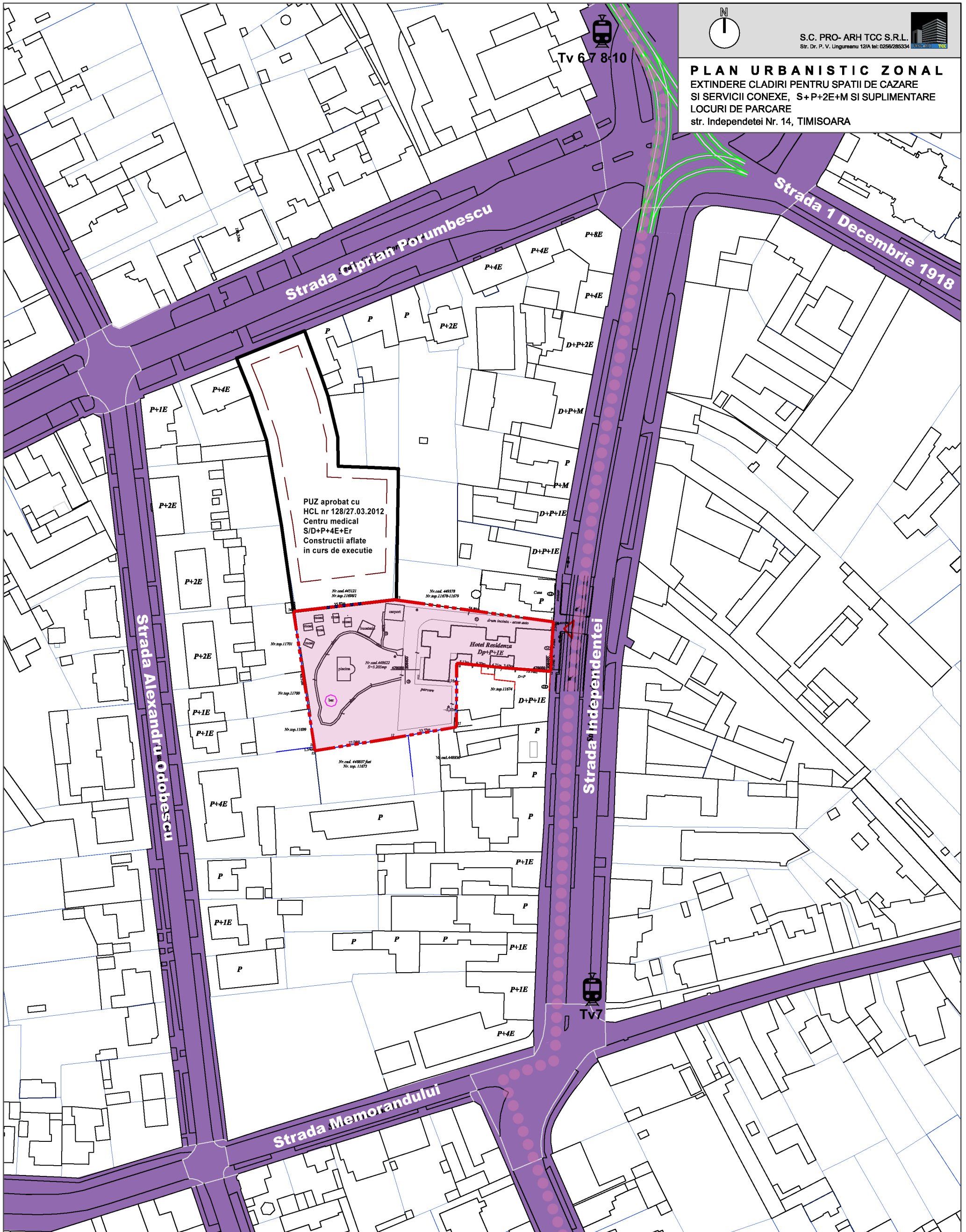





S.C. PRO- ARH TCC S.R.L.
Str. Dr. P. V. Ungureanu 12/A tel: 0256/285334



PLAN URBANISTIC ZONAL
EXTINDERE CLADIRI PENTRU SPATII DE CAZARE
SI SERVICII CONEXE, S+P+2E+M SI SUPLIMENTARE
LOCURI DE PARCARE
str. Independentei Nr. 14, TIMISOARA



LEGENDA

-  Amplasament studiat
-  Drumuri auto existente/reglementate prin documentatii aprobate
-  Trasee mijloace de transport in comun
-  Statie tramvai

Verificator/Expert	Nume	Semnatura	Cerinta	Referat/ Expertiza Nr. / Data	
 S.C. PRO-ARH TCC S.R.L. Timisoara, Str. Dr.P.V.Ungureanu nr.12/A tel./ fax: 0256/ 285334, 0723/334171 e-mail: office@pro-arh.ro C.F. nr. RO 23022989 Inreg.ORC. J35/18/2008				Beneficiari: S.C. LA REZIDENZA S.R.L.	Nr. proiect: 71/2/01-2020
				Amplasament: Jud. Timis, Mun. Timisoara, Str. Independentei, Nr. 14	Faza: P.U.Z.
Specificatie	Nume	Semnatura	Scara :	Denumire proiect :	PI. nr.: 01b-A
Sef proiect	arh. Laura Tifan Gy			PUZ IN VEDERE EXTINDERE CLADIRI PENTRU SPATII DE CAZARE SI SERVICII CONEXE, IN REGIM S+P+2E+M SI SUPLIMENTARE LOCURI DE PARCARE - PARCARE SUBTERANA	
Proiectat	arh. Laura Tifan Gy		Data: Apr 2021		
Desenat	arh. Oana Corfci				