

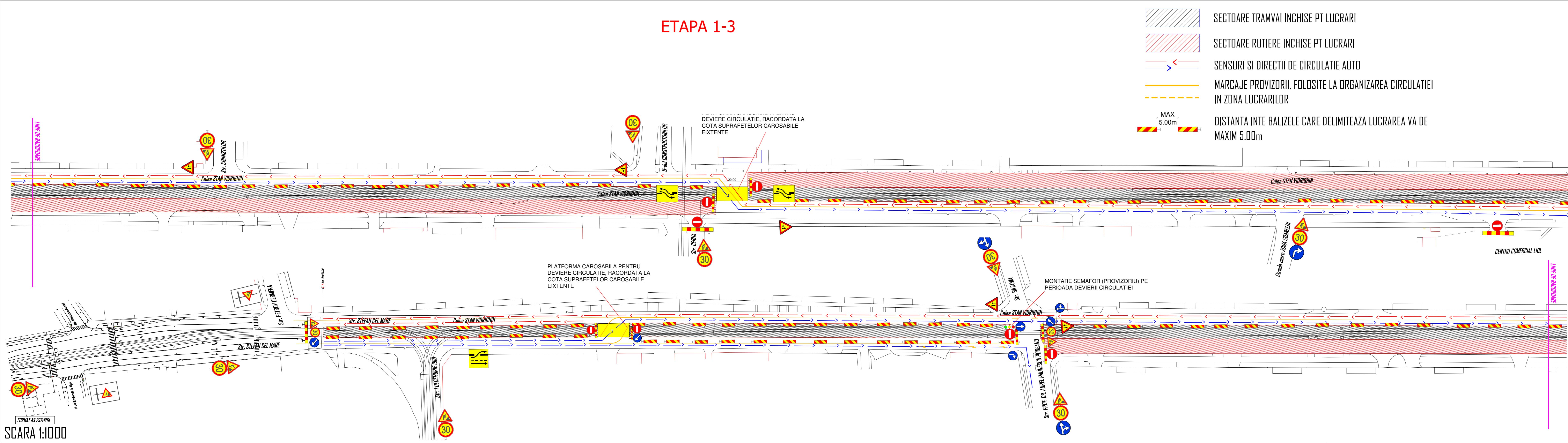



ETAPA 1-3



-  SECTOARE TRAMVAI INCHISE PT LUCRARI
-  SECTOARE RUTIERE INCHISE PT LUCRARI
-  SENSURI SI DIRECTII DE CIRCULATIE AUTO
-  MARCAJE PROVIZORII, FOLOSITE LA ORGANIZAREA CIRCULATIEI IN ZONA LUCRARILOR
-  DISTANTA INTE BALIZELE CARE DELIMITEAZA LUCRAREA VA DE MAXIM 5.00m

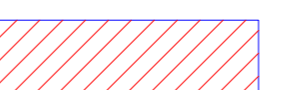
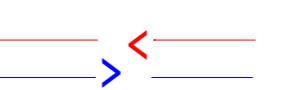

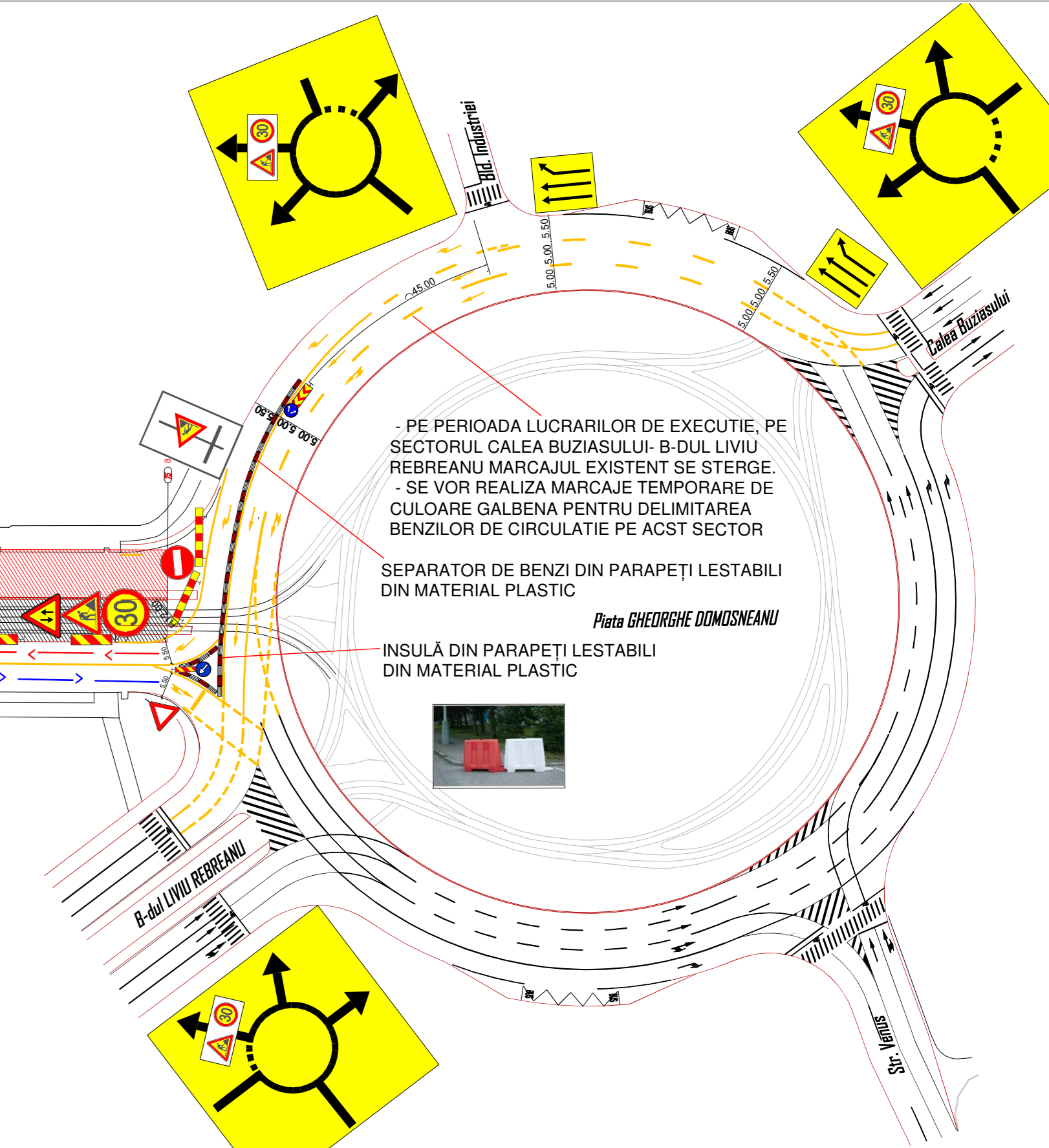
FORMAT A3 297x420
SCARA 1:1000

Proiectant general: S.C. LONGHERSIN S.R.L. Str. Timiș, nr.14, sc. A.asp. 6, Timișoara, jud. Timiș, fax 0256-295329 / 0356-437715, e-mail longhersin_sm@yahoo.com	Beneficiar: MUNICIPIUL TIMIȘOARA, JUDEȚUL TIMIȘ	Nr. Proiect 101 2021
Proiectat de: dr.ing. Cristian HERMAN dr.ing. Remus SILAGHI ing. Gabriel BUNDURUȘ ing. Alexandru ȚIC ing. Ștefan GALETAR	Scara: 1:1000 DATA 10/2022	Faza: AVIZARE Nr. Planșă M2
Titlu proiectului: REABILITARE LINII DE TRAMVAI ȘI MODERNIZAREA TRAMELOR STRADALE ÎN MUNICIPIUL TIMIȘOARA- TRASEUL 2-CALEA STAN VIDRIȘCHIN		
Titlu Planșă: PLAN DE MANAGEMENT DE TRAFIC ETAPA 1-3		